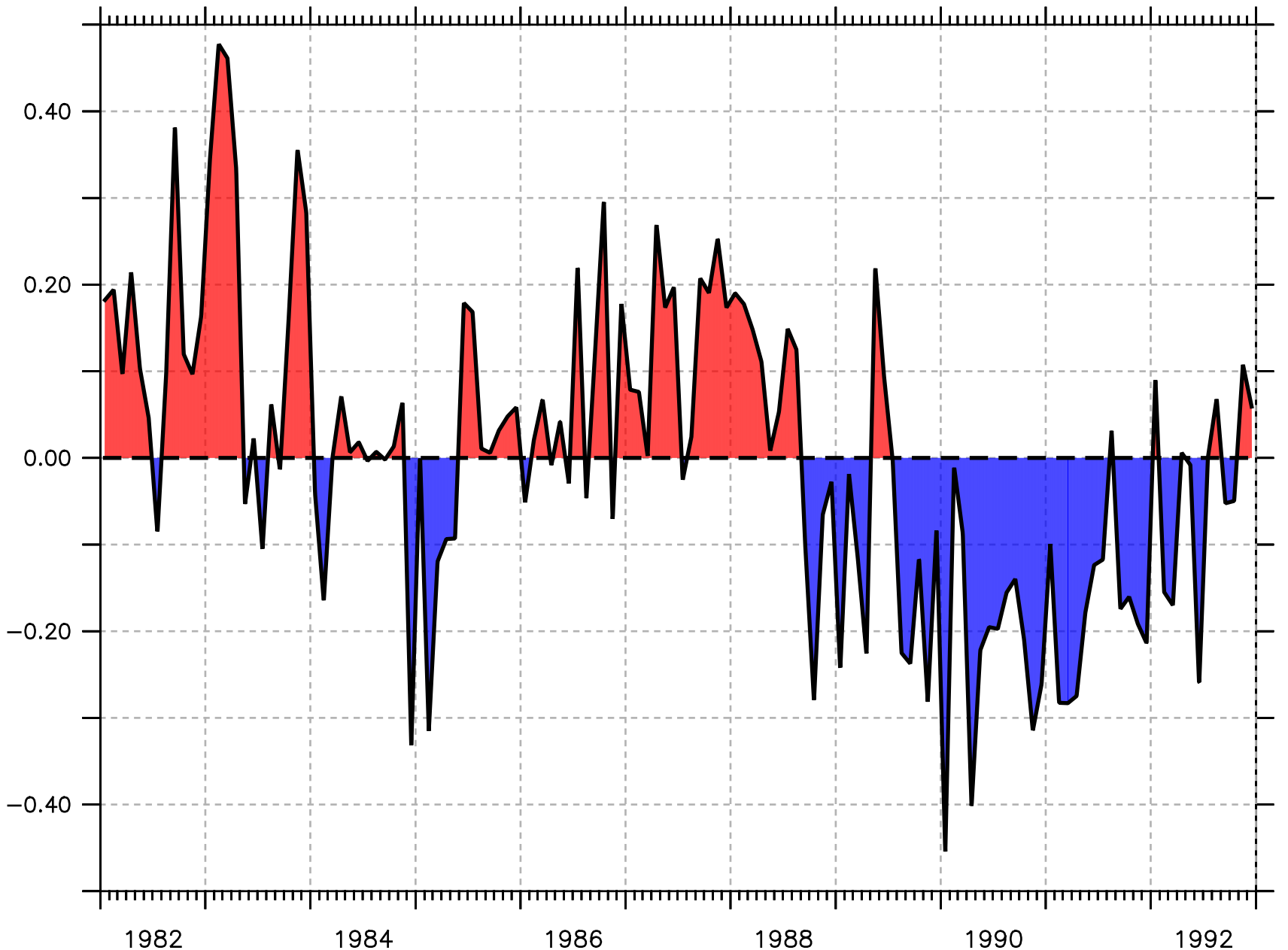
0.40
0.20
0.00
−0.20
−0.40
1982
1984
1986
1988
1990
1992