

NOAA Technical Memorandum ERL PMEL-10

A COMPILATION OF WIND, CURRENT, BOTTOM-PRESSURE,
AND STD/CTD MEASUREMENTS IN THE NORTHEAST
GULF OF ALASKA, FEBRUARY-MAY 1975

James R. Holbrook
David Halpern

Pacific Marine Environmental Laboratory
Seattle, Washington
April 1977

UNITED STATES
DEPARTMENT OF COMMERCE
Juanita M. Kreps, Secretary

NATIONAL OCEANIC AND
ATMOSPHERIC ADMINISTRATION
Robert M. White, Administrator

Environmental Research
Laboratories
Wilmot N. Hess, Director



DISCLAIMER

The NOAA Environmental Research Laboratories does not approve, recommend, or endorse any proprietary product or proprietary material mentioned in this publication. No reference shall be made to the NOAA Environmental Research Laboratories, or to this publication furnished by the NOAA Environmental Research Laboratories, in any advertising or sales promotion which would indicate or imply that the NOAA Environmental Research Laboratories approves, recommends, or endorses any proprietary product or proprietary material mentioned herein, or which has as its purpose an intent to cause directly or indirectly the advertised product to be used or purchased because of this NOAA Environmental Research Laboratories publication.

CONTENTS

	Page
Abstract	1
1. INTRODUCTION	1
2. INSTRUMENTATION	7
2.1 Wind Measurements	7
2.2 Current Measurements	7
2.3 Bottom-Pressure Measurements	9
2.4 STD/CTD Measurements	9
3. DATA PROCESSING	9
3.1 Time Series	9
3.2 STD/CTD	10
4. DATA PRESENTATION	10
4.1 Time-Series Measurements	10
4.2 STD/CTD Measurements	10
5. ACKNOWLEDGMENTS	16
6. REFERENCES	17
Appendix A: COMPILATION OF WINDS	19
Appendix B: COMPILATION OF CURRENTS	25
Appendix C: COMPILATION OF BOTTOM PRESSURE	41
Appendix D: COMPILATION OF <i>Oceanographer</i> STD CASTS 1-81	45
Appendix E: COMPILATION OF <i>Rainier</i> CTD CASTS 76-139	87



A COMPILATION OF WIND, CURRENT, BOTTOM-PRESSURE,
AND STD/CTD MEASUREMENTS IN THE NORTHEAST GULF OF ALASKA,
FEBRUARY-MAY 1975

James R. Holbrook
David Halpern

Computer-generated summaries of moored wind recorder, current-meter, and bottom-pressure measurements obtained from February to May 1975 on the Northeast Gulf of Alaska continental shelf about 25 km southwest of Icy Bay are presented. Included are statistics, histograms, time series, stick diagrams, progressive vector diagrams, and density spectra.

Summaries of salinity-temperature-depth/conductivity-temperature-depth (STD/CTD) measurements recorded in an 800- by 200-km region bounded by the Alaskan coast and 58° N and by 141° W and 149° W are also presented. These computer-generated outputs include vertical profiles of temperature, salinity, and sigma-t and tables of temperature, salinity, sigma-t, and dynamic height anomaly at selected depths. Meteorological observations associated with each STD/CTD cast are given.

1. INTRODUCTION

During February-May 1975, current, temperature, and bottom-pressure measurements were made on the continental shelf about 25 km southwest of Icy Bay. The water depth was 100 m at the two mooring sites, which were separated by about 0.5 km, and the bathymetric contours were approximately parallel to the coast. Hydrographic surveys were made from the NOAA research ships *Oceanographer* and *Rainier* during February and May, respectively. In this report we present a compilation of the wind, current, and bottom-pressure time-series and STD/CTD measurements.

Figure 1 shows the positions of the two moorings (stations 63 and 63½) and the locations of STD casts 1-81 taken during February from the *Oceanographer*. Figure 2 shows the locations of CTD casts 76-139 taken during May from the *Rainier*. Schematic diagrams of the moorings at stations 63 and 63½ are illustrated in figures 3 and 4, respectively.

Record lengths of the data are given in figure 5. During recovery, all instrumentation below the uppermost AMF current meter at station 63 was lost when a ½-in shackle broke. Subsequent dragging efforts failed to retrieve these instruments. Wind recorder VAWR 0237 malfunctioned on February 12 during a severe 4-day storm, and the current meter at

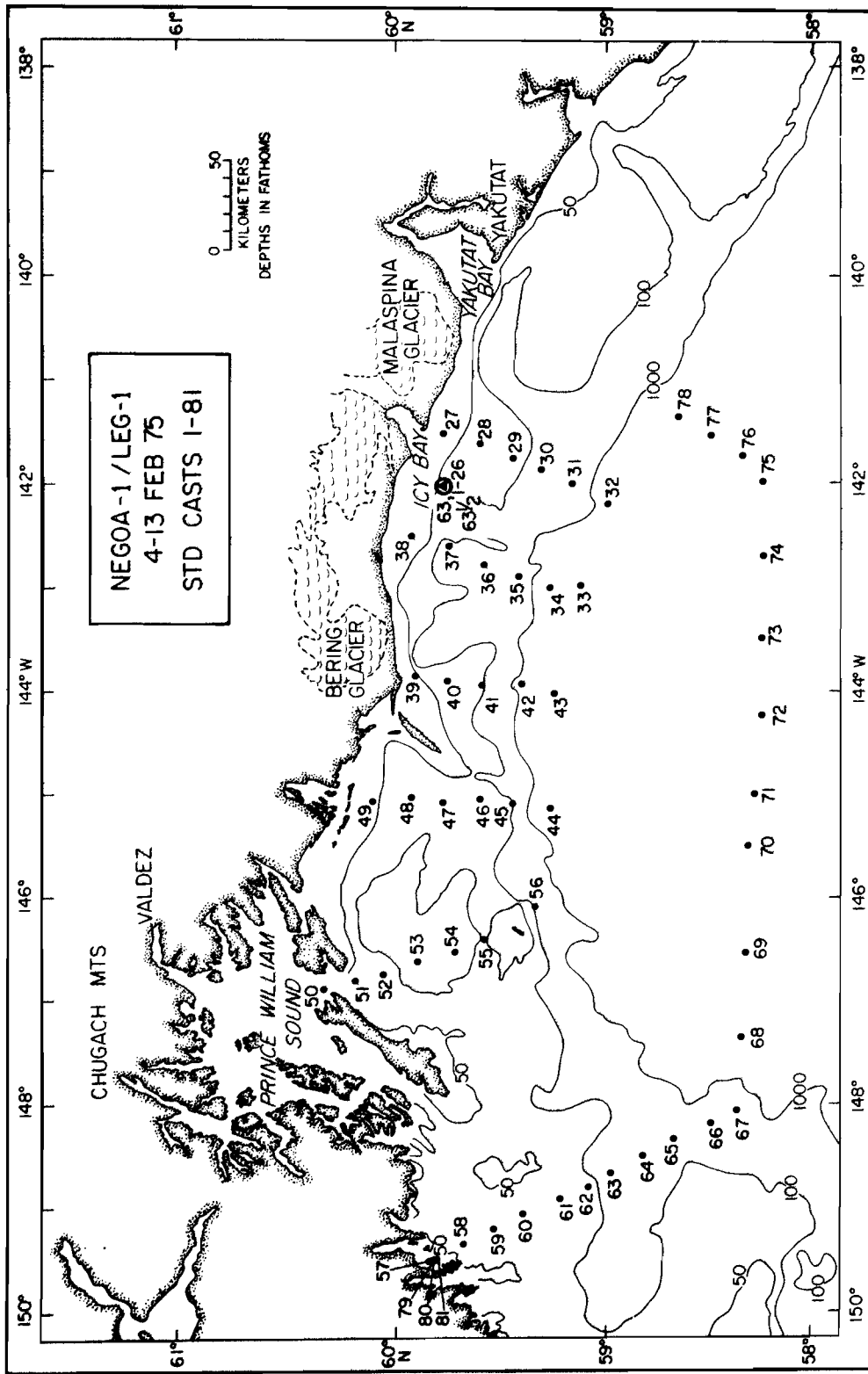

Figure 1. Location chart showing the positions of the surface and subsurface moored buoys (stations 63 and 63½, respectively, ▲) and the STD casts (stations 1-81, ●) taken by the *Oceanographer* in February 1975.

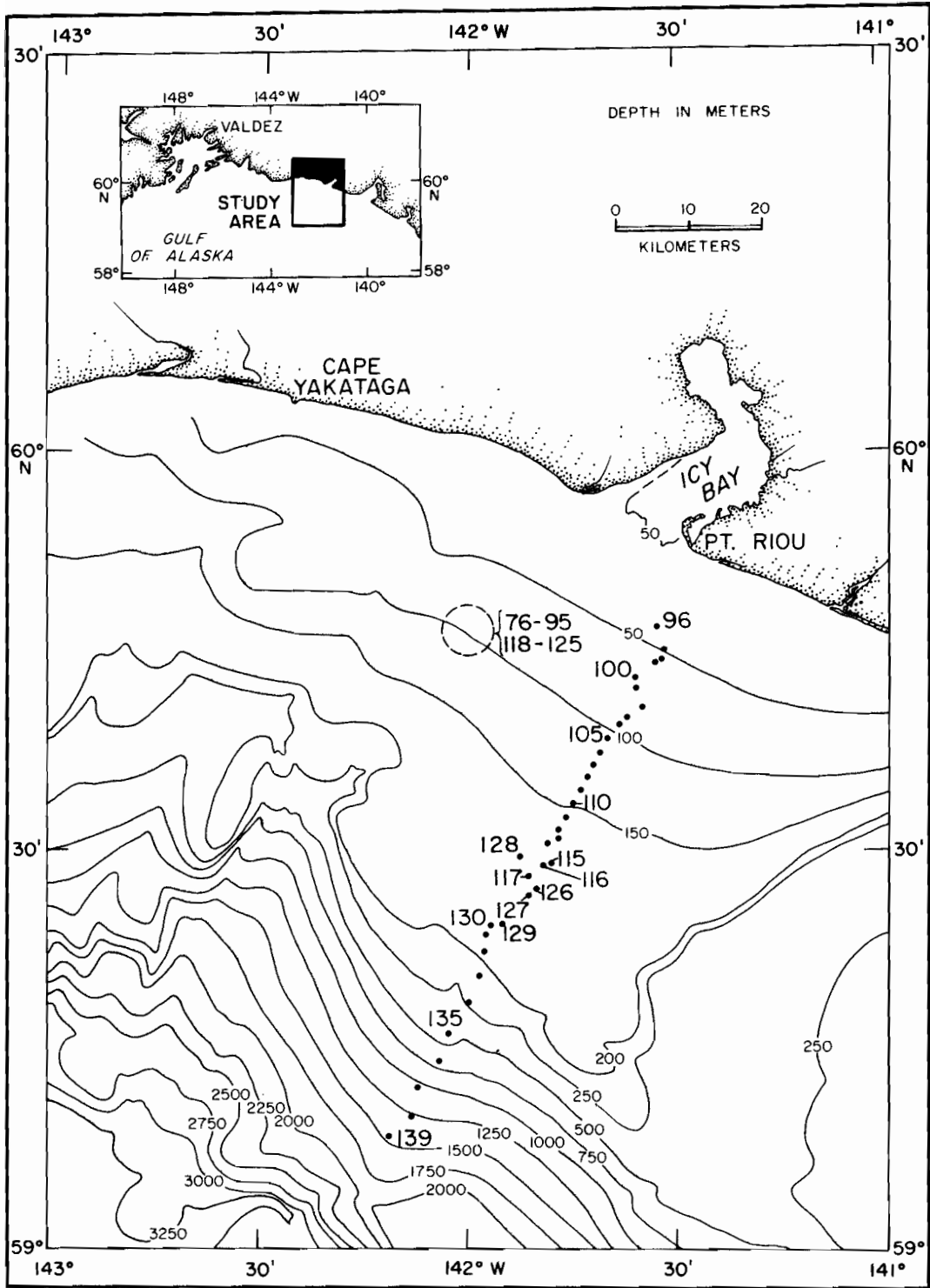

Figure 2. Location chart showing the positions of the CTD casts (stations 76-139, •) taken by the *Rainier* in May 1975.

NEGOA STATION 63

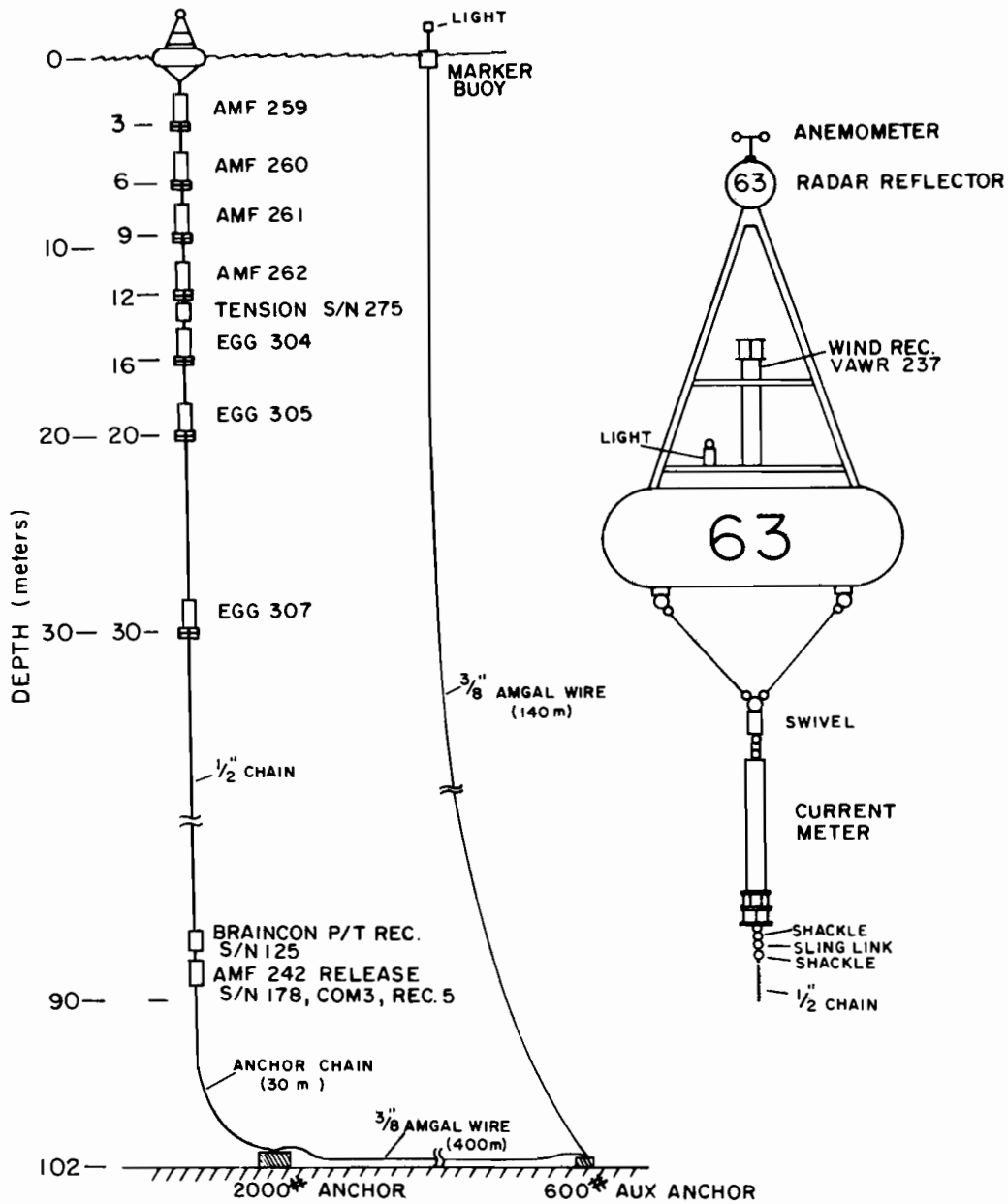

Figure 3. Schematic diagram showing details of surface buoy at station 63 and attached marker buoy.

NEGOA STATION 63 $\frac{1}{2}$

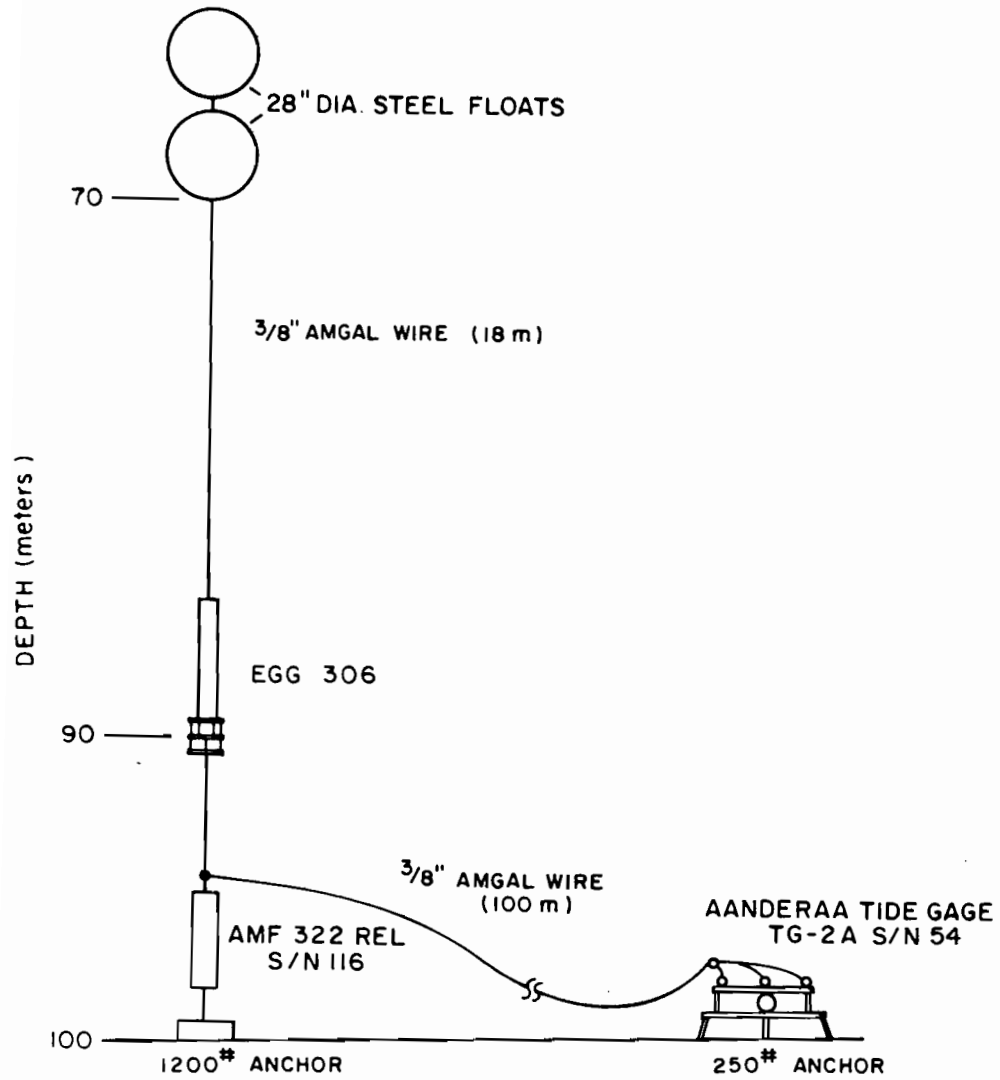

Figure 4. Schematic diagram showing details of subsurface buoy at station 63 $\frac{1}{2}$.

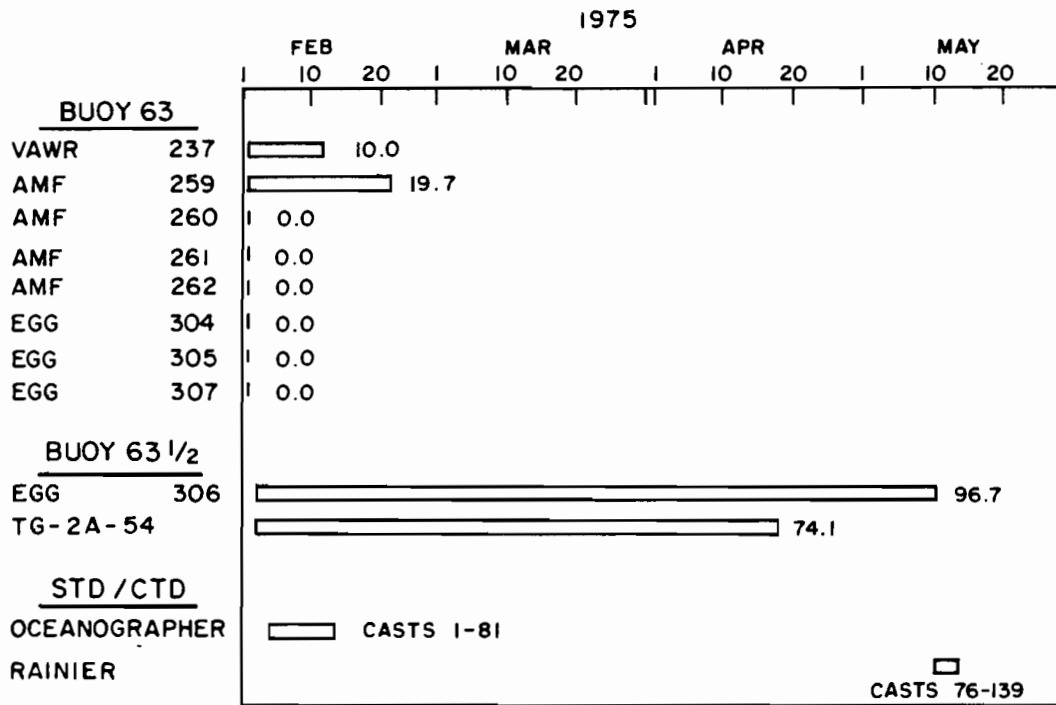

Figure 5. Record length distribution of time series data recorded at stations 63 and 63 $\frac{1}{2}$ and of STD/CTD data recorded by the *Oceanographer* and *Rainier*.

3-m depth ceased functioning on February 21 due to Savonius rotor failure. Thus only a 10-day wind record and a 19.7-day current record at 3-m depth were obtained from station 63. Data from the bottom-pressure recorder at station 63½ was considered unreliable after 74.0 days due to synch-pulse problems. In addition, a total of 81 STD casts and 64 CTD casts were taken in support of the time-series measurements.

Instrument descriptions, data processing, and data presentation for the time series of winds, currents and bottom pressure, and STD/CTD measurements are described in the subsequent sections.

2. INSTRUMENTATION

2.1 Wind Measurements

The wind recorder was constructed from an AMF vector-averaging current meter operating in an inverted position. Wind speed was measured by a Climet 3-cup anemometer, and wind direction by a balanced vane. These sensors were coupled to the internal vector-averaging computer such that two vector computations were made for each anemometer revolution. Every 7.5 min, a seven-word logical record containing east, north, and rotor counts, instantaneous compass and vane, clock, and temperature information, was written on magnetic cassette tape.

Based on calibration data from the Atmospheric Science Department's wind tunnel at the University of Washington, the following equation was used to convert the recorded counts per minute, Ω , to wind speed, s , in meters per second:

$$s = 0.26 + 0.01165\Omega .$$

The standard error of this linear least-squares fit was ~ 0.1 m/s.

2.2 Current Measurements

Two types of self-recording current meters were used: the AMF vector-averaging current meter (VACM) and the EG&G Geodyne 850 current meter.

The AMF model 610 tape recording current meter is manufactured by the AMF Electrical Products Division of AMF, Inc., Alexandria, Virginia, and is based on a model designed and developed at the Woods Hole Oceanographic Institution. This instrument, which contains a Savonius rotor, a direction vane, a magnetic compass, and a thermistor, measures current speed and direction and water temperature continuously. When one of the eight small magnets mounted on the rotor passes the Sony magneto diode mounted on the case, instantaneous vane and compass directions are sampled and used to convert a unit vector to Cartesian coordinates. These resulting components are added to the east and north counting registers. In this experiment the accumulated components, as well as rotor counts and

instantaneous compass and vane words, were recorded on magnetic cassette tape at 7.5-min intervals.

The calibration equations used to compute the U (east-west) and V (north-south) components of water velocity in centimeters per second are based upon tow tank runs made by John Cherriman at the Institute of Oceanographic Sciences in England (McCullough, 1975):

$$U \text{ (east)} = \left(\frac{2 \cdot E - R}{R} \right) * \left(B + A * \frac{R}{8 \cdot \Delta T} \right),$$

$$V \text{ (North)} = \left(\frac{2 \cdot N - R}{R} \right) * \left(B + A * \frac{R}{8 \cdot \Delta T} \right),$$

where E, N, R = east, north, and rotor integer values,

ΔT = sampling time interval in seconds (7.5 min),

$$A = \begin{cases} 36.1; & \frac{R}{8 \cdot \Delta T} < 0.915 \\ 32.6; & \frac{R}{8 \cdot \Delta T} \geq 0.915 \end{cases},$$

and

$$B = \begin{cases} 2.0; & \frac{R}{8 \cdot \Delta T} < 0.915 \\ 5.2; & \frac{R}{8 \cdot \Delta T} \geq 0.915 \end{cases}.$$

The Geodyne model A-850 tape recording current meter is manufactured by the Geodyne Division of EG&G International, Waltham, Massachusetts, and is based on a film recording model originally developed by Richardson (Richardson et al., 1963). Although the instrument can record data in a nearly continuous mode, in this experiment the instrument recorded 14 sequential samples during a 74-s interval every 30 min. Each sample consisted of a speed measured over a 5.265-s interval and an instantaneous compass and vane direction. Between bursts the instrument was in a "shutdown" mode.

The calibration equations used to convert revolutions per second, Ω , to current speed, s, in centimeters per second are (Fofonoff and Ercan, 1967):

$$s = 0; \quad \Omega = 0.$$

$$s = 1.334 + 38.91 \cdot \Omega; \quad 0 < \Omega \leq 1.2.$$

$$s = 4.197 + 36.49 \cdot \Omega; \quad 1.2 < \Omega.$$

2.3 Bottom-Pressure Measurements

The Aanderaa TC-2A water level gage utilizes a quartz crystal pressure transducer as a sensing element with a 400-psi (275-m) range. Pressure was integrated over 4 min and recorded on magnetic tape every 15 min. The manufacturer quoted accuracy as 0.01% of range (3 cm) with a resolution of 0.001% of range. The instrument was calibrated prior to deployment at the factory. After recovery it was calibrated at the Northwest Regional Calibration Center (NWRCC) in Bellevue, Washington, using a precision dead weight tester. Both calibrations were at 3°C. A third-order polynomial regression was made to the calibration data. The relative calibration curves agreed within the accuracy of the tester (0.025% of applied pressure).

2.4 STD/CTD Measurements

Eighty-one STD vertical profiles were made from the NOAA research ship *Oceanographer* with a Hytech model 9006 STD profiling system and were recorded on seven-track magnetic tape by a Bissett-Berman model 8114A digital data logger. The data were recorded only during the descent of the instrument at a rate of one scan every 0.2 s. The descent rate was approximately 30 m/min in the upper 200 m and 45 m/min below 200 m.

Sixty-four CTD vertical profiles were made from the NOAA research ship *Rainier* with a Plessey model 9040 CTD profiling system and were recorded on seven-track magnetic tape by a Plessey model 8400 digital data logger. The data were recorded only during the descent of the instrument at a rate of one scan every 0.2 s. The descent rate was approximately 30 m/min in the upper 200 m and 45 m/min below 200 m. Both instruments were calibrated at NWRCC.

3. DATA PROCESSING

3.1 Time Series

Time-series data processing and editing followed previously established procedures (Halpern, 1972a; Halpern et al., 1973; Halpern et al., 1974; Holbrook and Halpern, 1975) which include: (1) four-track cassette or two-track cartridge to seven-track tape translation; (2) bit pattern unpacking and conversion to cgs units (using calibration equations discussed earlier); (3) byte structure, parity and consistency checking; (4) linear interpolation about "bad" data values; (5) data stripping; and (6) date/time group addition.

The resulting edited basic data sets are archived on seven-track magnetic tape at the National Oceanographic Data Center (NODC) in Washington, D. C.

3.2 STD/CTD

STD/CTD data processing and editing followed the procedures and formats developed in previous reports (Halpern, 1972b; Halpern and Holbrook, 1973; Holbrook and Halpern, 1974; Holbrook, 1975). The principal steps include: (1) bit pattern unpacking and conversion to cgs units (using NWRCC calibration equations); (2) arranging each cast such that depth increases monotonically by dropping out-of-order scans; (3) applying temperature and salinity corrections based on Nansen and Niskin bottle comparisons (figs. 6 and 7 for *Oceanographer* and *Rainier* cruises, respectively), (4) averaging temperature and salinity over 1-m depth intervals, and (5) dropping anomalous temperature and salinity values.

The edited 1-m averaged data sets are archived on seven-track magnetic tape at NODC.

4. DATA PRESENTATION

4.1 Time-Series Measurements

Edited wind and current time-series data are presented in the form of (1) standard statistics, (2) histograms of speed and direction, (3) time series of hourly values of speed, direction, north-south (V) and east-west (U) components of velocity, (4) low-pass filtered "stick" diagram, (5) progressive vector diagram, and (6) spectral density estimates of U, V, kinetic energy, and clockwise and counterclockwise rotary components. A description of the computer software used to present these data has been given elsewhere (Holbrook and Halpern, 1975). Edited bottom pressure time-series data are presented in the form of (1) standard statistics, (2) histograms, (3) spectral density estimates, and (4) time series of hourly values.

4.2 STD/CTD Measurements

Edited, 1-m averaged data from the STD/CTD casts are presented as vertical profiles of temperature, salinity, and sigma-t and tables of selected values of temperature, salinity, sigma-t, and dynamic height anomaly. The shallowest and deepest 1-m averaged values of each set of STD measurements are shown in the table. When the uppermost depth was not equal to 0 m, surface values of temperature and salinity were computed from a least-squares linear fit of the data recorded above 7 m below the surface. Sigma-t and the anomaly of specific volume were computed from equations developed by Ekman and Knudsen (Sweers, 1971). Depth in meters was defined as equivalent to pressure in decibars. The trapezoidal method of integration was used to calculate the anomaly of dynamic depth. Tables 1 to 6 contain the abbreviations and units used to describe the data summaries.

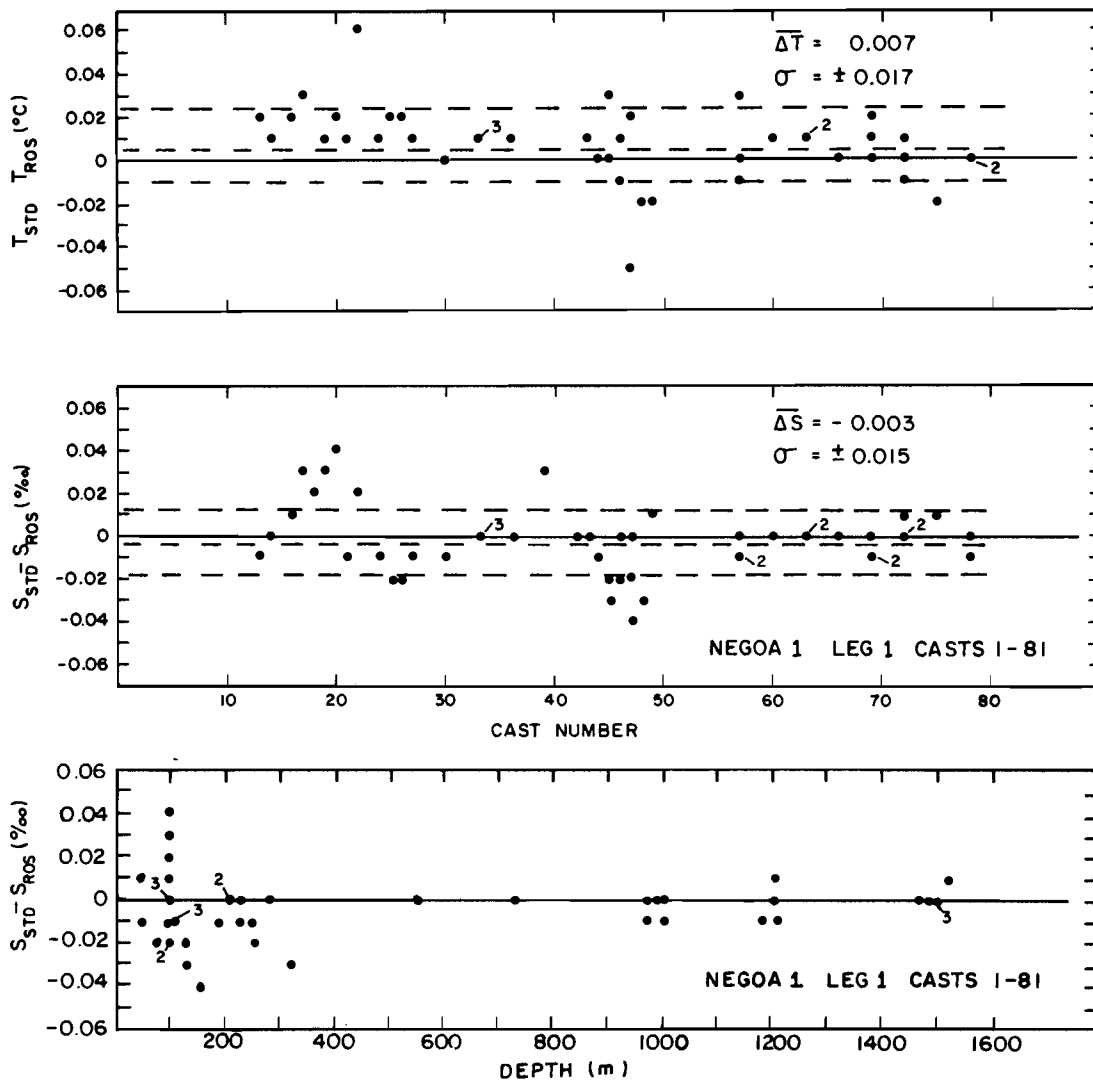

Figure 6. Temperature and salinity comparisons between Niskin bottle and STD data taken by the *Oceanographer*. Temperature and salinity values were corrected by adding 0.007°C and -0.003 ‰, respectively. No significant depth dependency was found for the salinity correction.

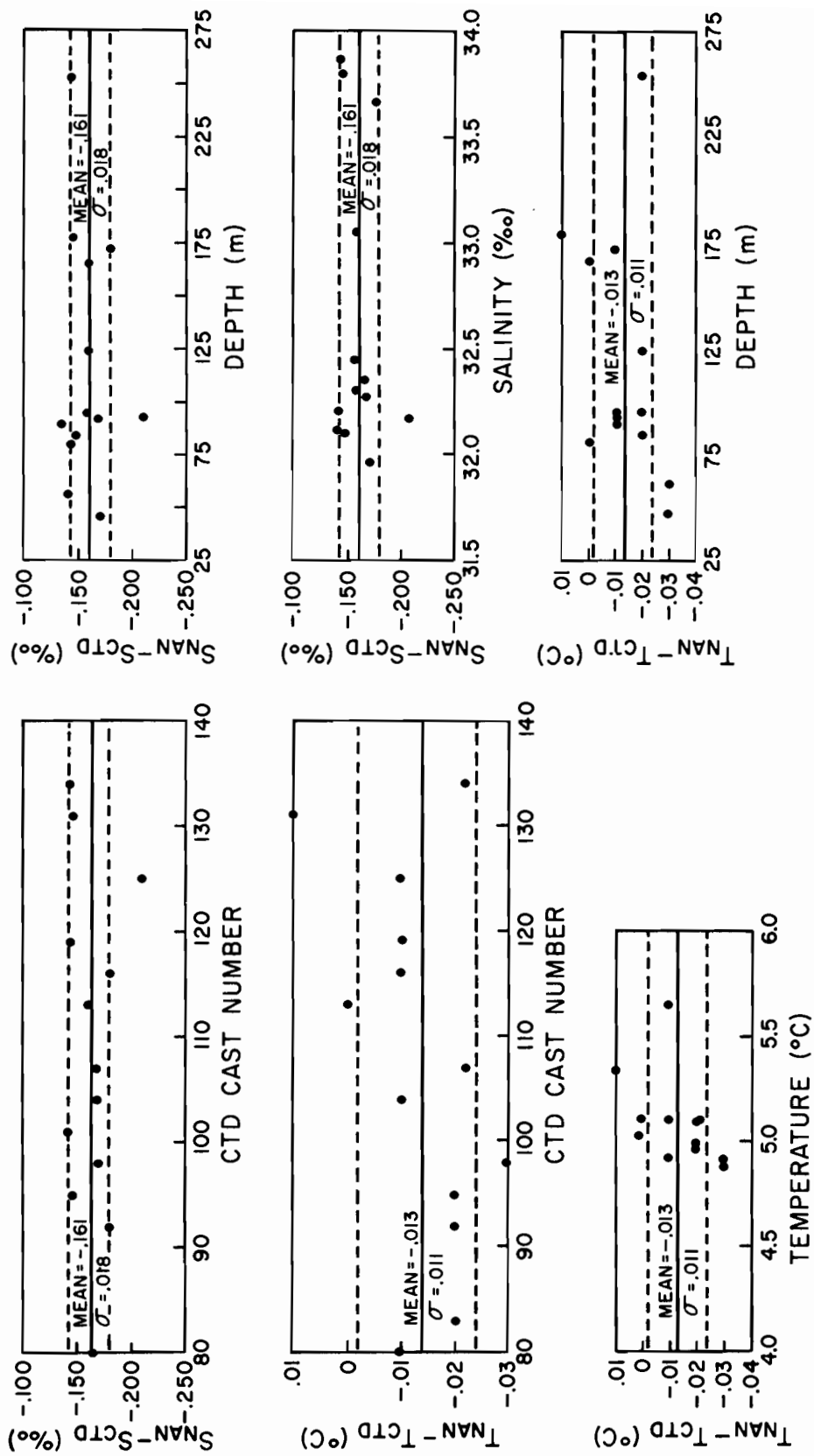

Figure 7. Temperature and salinity comparisons between Nansen bottle and CTD data taken by the Rainier. Temperature and salinity values were corrected by adding -0.013°C and -0.161 ‰, respectively. No significant depth dependency was found for the salinity correction.

Table 1. Abbreviations and units used to describe each set of STD measurements.

SALINITY	Salinity, parts per thousand (‰)
TEMPERATURE	Temperature (°C)
CAST NEGOA-1-OC-007	STD measurement station 007 made from the research vessel <i>Oceanographer</i> during NEGOA-1
DATE	Day, month, year
TIME	Hours and minutes, Greenwich Mean Time (GMT)
LAT	Latitude, degrees and minutes north
LONG	Longitude, degrees and minutes west
WEATHER	Present weather conditions (see table 2)
SEA STATE	Present sea state conditions (see table 3)
BAROMETER	Sea level atmospheric pressure, millibars (mb) over 1,000 mb
WIND DIR	Wind direction, degrees True from which the wind blows
SPD	Wind speed, knots
VISIBILITY	Visibility (see table 4)
CLOUD	Cloud type (see table 5)
AMOUNT	Amount of cloud cover (see table 6)
DRY	Dry air temperature (C°)
WET	Wet bulb temperature (C°)
DEPTH	Depth to the bottom (m)

Table 2. Weather condition code used to describe each set of STD measurements.

Code	Weather Condition
0	Clear (no cloud)
1	Partly cloudy
2	Continuous layer(s) of cloud(s)
3	Sandstorm, duststorm, or blowing snow
4	Fog, thick dust, or haze
5	Drizzle
6	Rain
7	Snow, or rain and snow mixed
8	Shower(s)
9	Thunderstorms

Table 3. Sea state code used to describe each set of STD measurements.

Code	Height (m)	Description
0	0	Calm-glassy
1	0-0.1	Calm-rippled
2	0.1-0.5	Smooth-wavelet
3	0.5-1.25	Slight
4	1.25-2.5	Moderate
5	2.5-4	Rough
6	4-6	Very rough
7	6-9	High
8	9-14	Very high
9	> 14	Phenomenal

Table 4. Visibility code used to describe each set of STD measurements.

Code	Visibility
0	< 50 m
1	50-200 m
2	200-500 m
3	500-1,000 m
4	1-2 km
5	2-4 km
6	4-10 km
7	10-20 km
8	20-50 km
9	50 km or more

Table 5. Cloud type code used to describe each set of STD measurements.

Code	Cloud Type
0	Cirrus
1	Cirrocumulus
2	Cirrostratus
3	Alto cumulus
4	Altostratus
5	Nimbostratus
6	Stratocumulus
7	Stratus
8	Cumulus
9	Cumulonimbus
X	Clouds not visible

Table 6. Cloud amount code used to describe each set of STD measurements.

Code	Cloud Amount
0	0
1	1/10 or less, but not zero
2	2/10-3/10
3	4/10
4	5/10
5	6/10
6	7/10-8/10
7	9/10 or more, but not 10/10
8	10/10
9	Sky obscured or not determined

5. ACKNOWLEDGMENTS

We are grateful to Roger Hendershott, Stan Hayes, Hugh Milburn, Andy Shepherd, Nancy Soreide, and Ron Zwilling for their help in obtaining and processing the data. This near-surface circulation study was supported jointly by NOAA's Environmental Research Laboratories and by the Bureau of Land Management's Outer Continental Shelf Program.

6. REFERENCES

- Fofonoff, N. P., and Y. Ercan (1967): Response characteristics of a Savonius rotor current meter. WHOI Tech. Rept. 67-33, Woods Hole Oceanographic Institution, Woods Hole, Massachusetts, 36 pp.
- Halpern, D. (1972a): Wind recorder, current meter and thermistor chain measurements in the Northeast Pacific, August/September 1971. NOAA Tech. Rept. ERL 240-POL 12, Supt. of Documents, U.S. Govt. Printing Office, Washington, D.C., 37 pp.
- Halpern, D. (1972b): STD observations in the Northeast Pacific near 47°N, 128°W (August/September 1971). NOAA Tech. Memo. ERL POL-2, U.S. Dept. of Commerce, Washington, D.C., 26 pp.
- Halpern, D., and J. R. Holbrook (1973): STD measurements off the Oregon coast, July/August 1972. CUEA Data Rept. 4, Dept. of Oceanography, University of Washington, Seattle, 381 pp.
- Halpern, D., J. R. Holbrook, and R. M. Reynolds (1973): Physical oceanographic observations made by the Pacific Oceanographic Laboratory off the Oregon coast during July and August 1972. Tech. Rept. 3, Coastal Upwelling Ecosystems Analysis, Dept. of Oceanography, Univ. of Washington, 205 pp.
- Halpern, D., J. R. Holbrook, and R. M. Reynolds (1974): A compilation of wind, current, and temperature measurements: Oregon, July and August 1973. Tech. Rept. 6, Coastal Upwelling Ecosystems Analysis, Dept. of Oceanography, Univ. of Washington, Seattle, 189 pp.
- Holbrook, J. R. (1975): STD measurements off Washington and Vancouver Island during September 1973. NOAA Tech. Memo. ERL PMEL-5, U.S. Dept. of Commerce, Washington, D.C., 88 pp.
- Holbrook, J. R., and D. Halpern (1974): STD measurements off the Oregon coast, July/August 1973. CUEA Data Rept. 12, Dept. of Oceanography, Univ. of Washington, Seattle, 397 pp.
- Holbrook, J. R., and D. Halpern (1975): VECPLOT: A graphics computer program to display current and wind time series data. In: *Proceedings of the Working Conference on Oceanographic Data Systems*. National Oceanographic Laboratory System Woods Hole Oceanographic Institution, November 12-14, 1975.
- McCullough, J. R. (1975): Vector-averaging current meter speed calibration and recording technique. WHOI Tech. Rept. 75-44, Woods Hole Oceanographic Institution, Woods Hole, Massachusetts, 35 pp.
- Richardson, W. S., P. B. Stimson, and C. H. Wilkins (1963): Current measurements from moored buoys. *Deep-Sea Res.*, 10:369-388.

Sweers, H. E. (1971): A comparison of methods used to calculate sigma-t, specific volume anomaly and dynamic height. *Marine Technol. Soc. J.*, 5:7-26.

APPENDIX A
COMPILATION OF WINDS

STATISTICS AND HISTOGRAMS OF WINDS AT NEGOA 63,VAWR 0237
 LOCATION = LAT 59 46.6N, LONG 141 59.2W, HEIGHT = 4 METERS
 OBSERVATION PERIOD = 0000 2 FEB 75 TO 2352 11 FEB 75 (10.0 DAYS)
 N = 1920, DT = 7.50 MINUTES, UNITS = (M/SEC)

	MEAN	VARIANCE	ST-DEV	SKEW	KURT	MAX	MIN
S	4.32	13.38	3.66	1.904	6.672	18.13	.19
U	-2.62	21.69	4.66	-1.122	4.495	5.15	-18.10
V	.76	2.89	1.70	.409	3.779	6.81	-5.11

S = SPEED

U = EAST-WEST COMPONENT OF VELOCITY, EAST = POSITIVE U

V = NORTH-SOUTH COMPONENT OF VELOCITY, NORTH = POSITIVE V

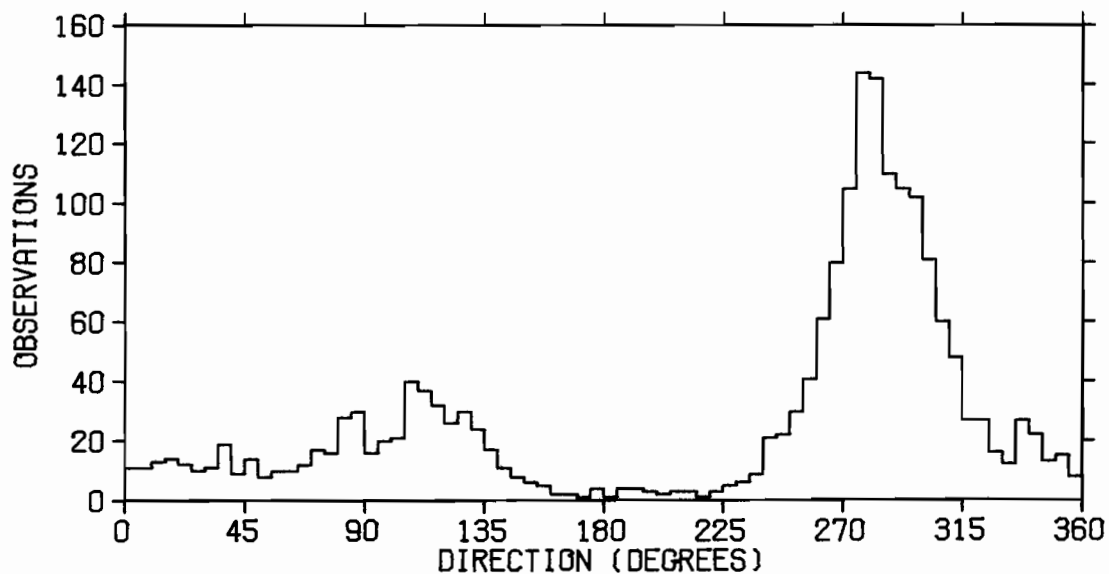
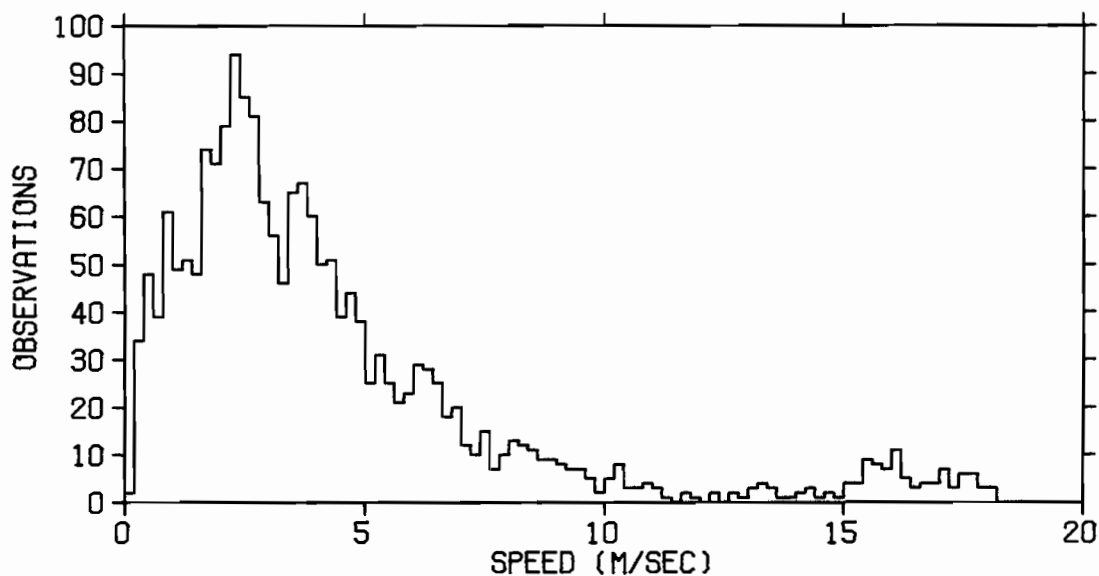

TIME SERIES OF VECTOR AVERAGED WINDS AT NEGOA 63,VAWR 0237
 LOCATION = LAT 59 46.6N, LONG 141 59.2W, HEIGHT = 4 METERS
 OBSERVATION PERIOD = 0000 2 FEB 75 TO 2352 11 FEB 75 (10.0 DAYS)
 AVERAGING INTERVAL = 1.0 HOURS (8 POINTS)

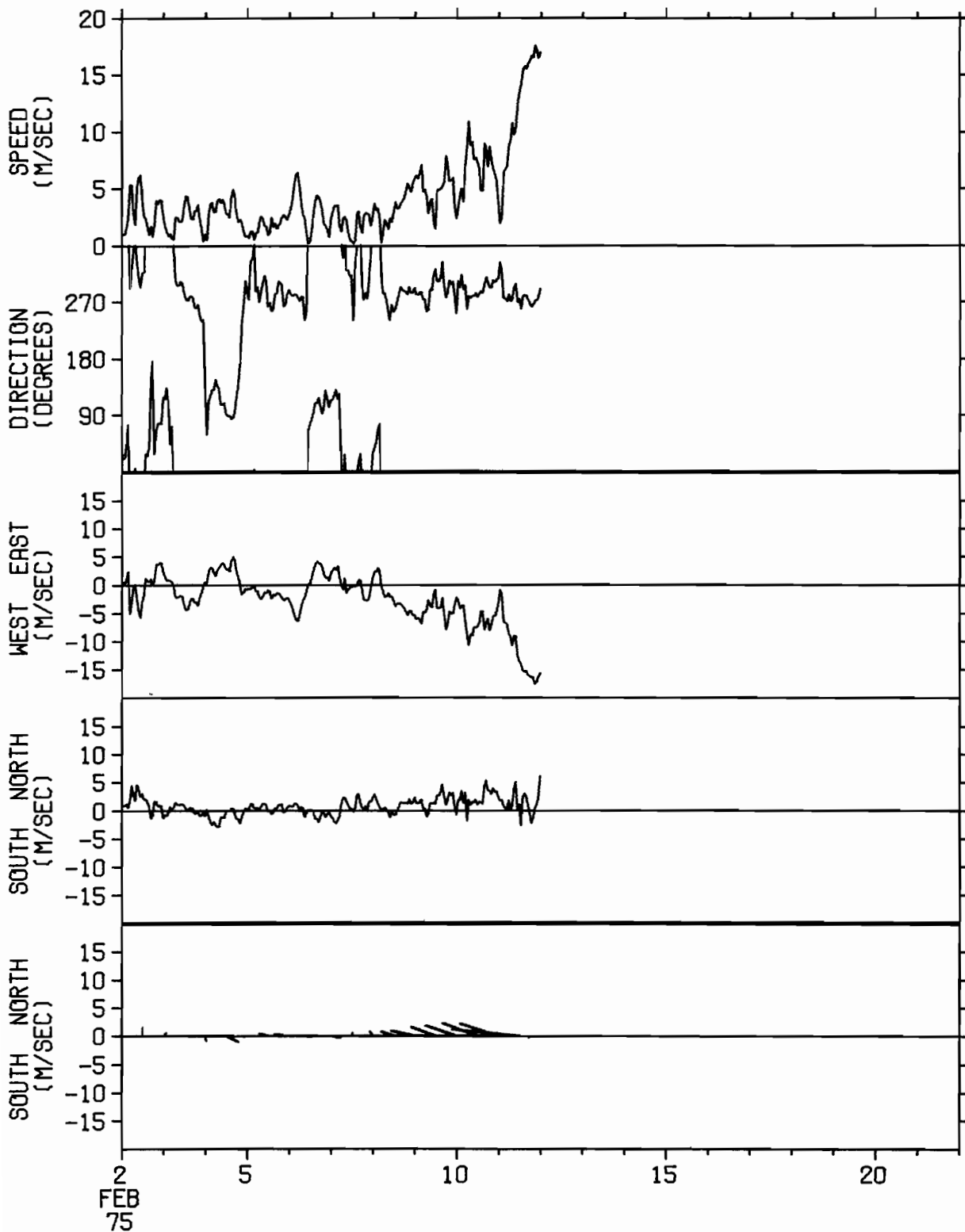

PROGRESSIVE VECTOR DIAGRAM OF WINDS AT NEGOR 63,VAWR 0237
 LOCATION = LAT 59 46.6N, LONG 141 59.2W, HEIGHT = 4 METERS
 OBSERVATION PERIOD = 0000 2 FEB 75 TO 2352 11 FEB 75 (10.0 DAYS)
 * EVERY 1.0 DAYS BEGINNING AT 0000 2 FEB 75

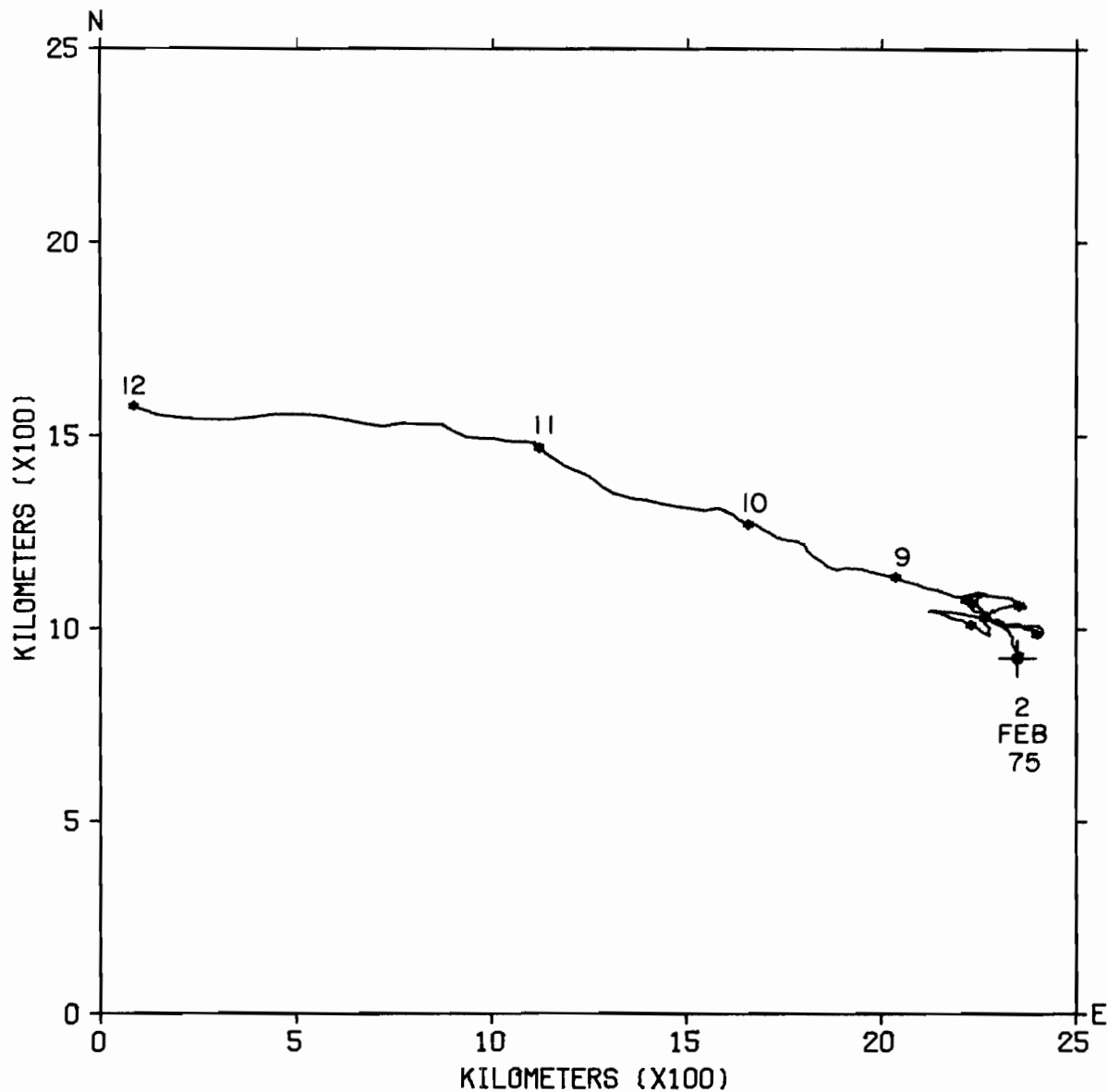

U, V AND ROTORY SPECTRA OF WINDS AT NEGOR 63, VAWR 0237
 LOCATION = LAT 59 46.6N, LONG 141 59.2W, HEIGHT = 4 METERS
 OBSERVATION PERIOD = 0000 2 FEB 75 TO 2352 11 FEB 75 (10.0 DAYS)
 N = 1920, DT = 7.50 MINUTES, SMOOTHING - DANIELL WINDOW

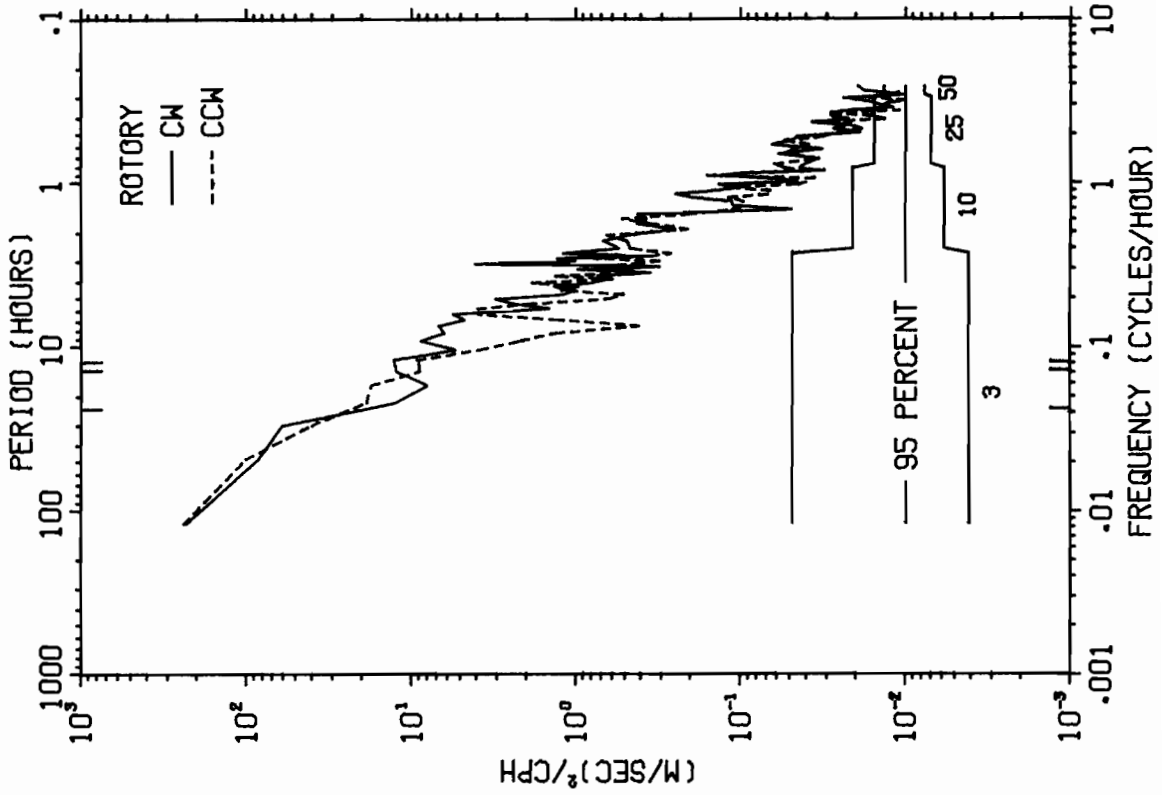
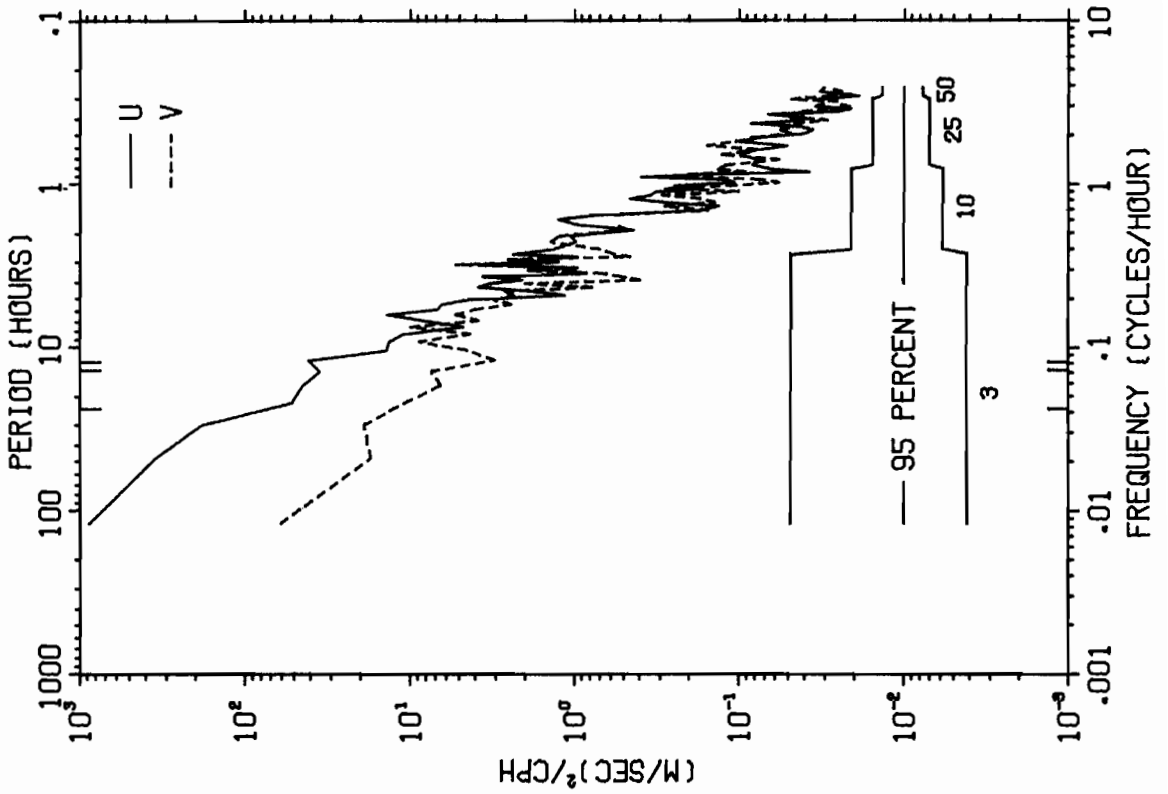

KINETIC ENERGY SPECTRUM OF WINDS AT NEG0A 63,VAWR 0237
 LOCATION = LAT 59 46.6N, LONG 141 59.2W, HEIGHT = 4 METERS
 OBSERVATION PERIOD = 0000 2 FEB 75 TO 2352 11 FEB 75 (10.0 DAYS)
 N = 1920, DT = 7.50 MINUTES, SMOOTHING - DANIELL WINDOW

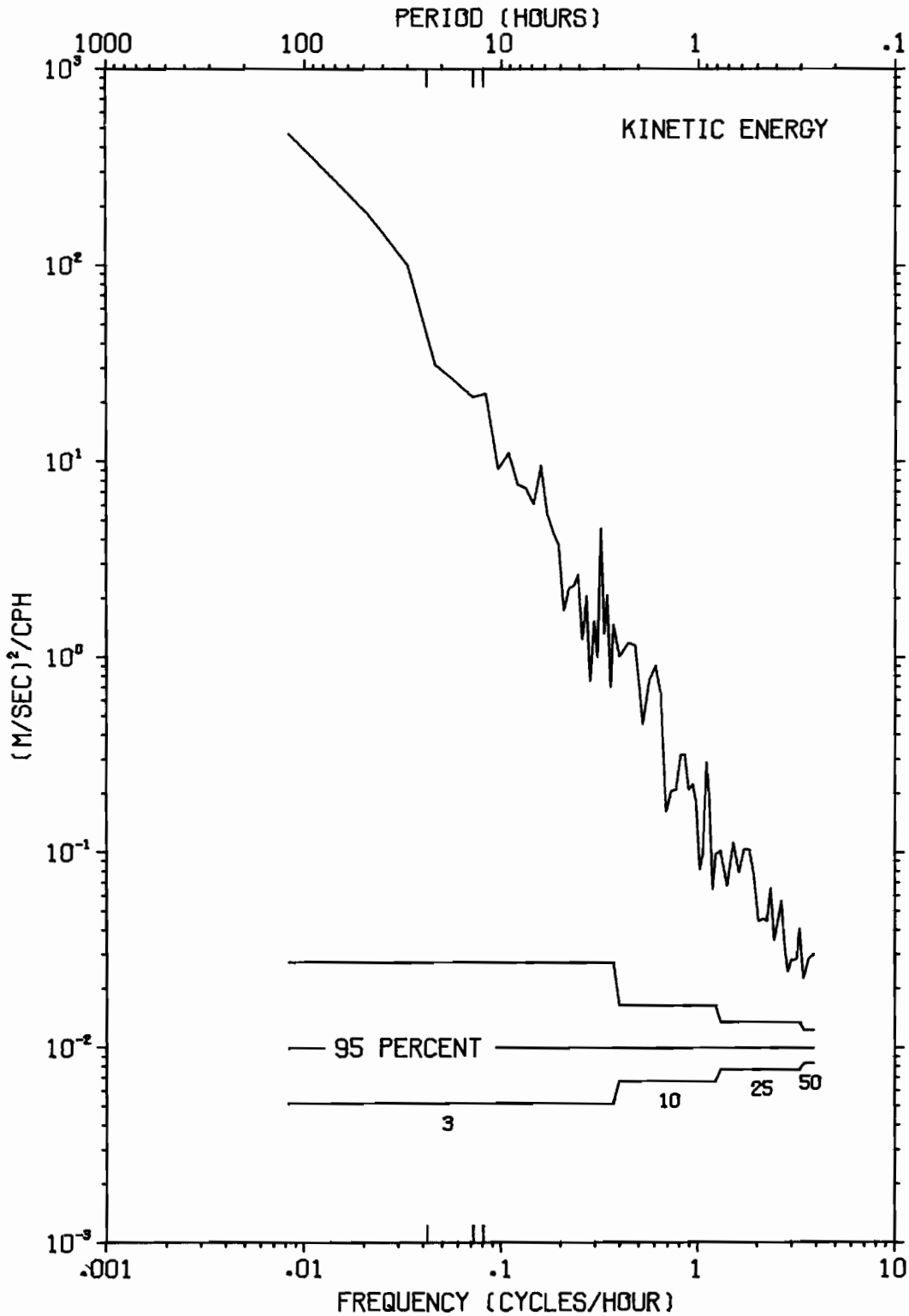

APPENDIX B
COMPILATION OF CURRENTS

STATISTICS AND HISTOGRAMS OF CURRENTS AT NEGDA 63, AMF 0259
 LOCATION = LAT 59 46.6N, LONG 141 59.2W, DEPTH = 3 METERS
 OBSERVATION PERIOD = 0000 2 FEB 75 TO 1752 21 FEB 75 (19.7 DAYS)
 N = 3792, DT = 7.50 MINUTES, UNITS = (CM/SEC)

	MEAN	VARIANCE	ST-DEV	SKEW	KURT	MAX	MIN
S	28.86	303.41	17.42	.485	2.528	86.24	.10
U	-22.93	310.85	17.63	-.407	2.383	9.81	-78.22
V	11.81	160.10	12.65	-.158	2.368	45.32	-20.89

S = SPEED
 U = EAST-WEST COMPONENT OF VELOCITY, EAST = POSITIVE U
 V = NORTH-SOUTH COMPONENT OF VELOCITY, NORTH = POSITIVE V

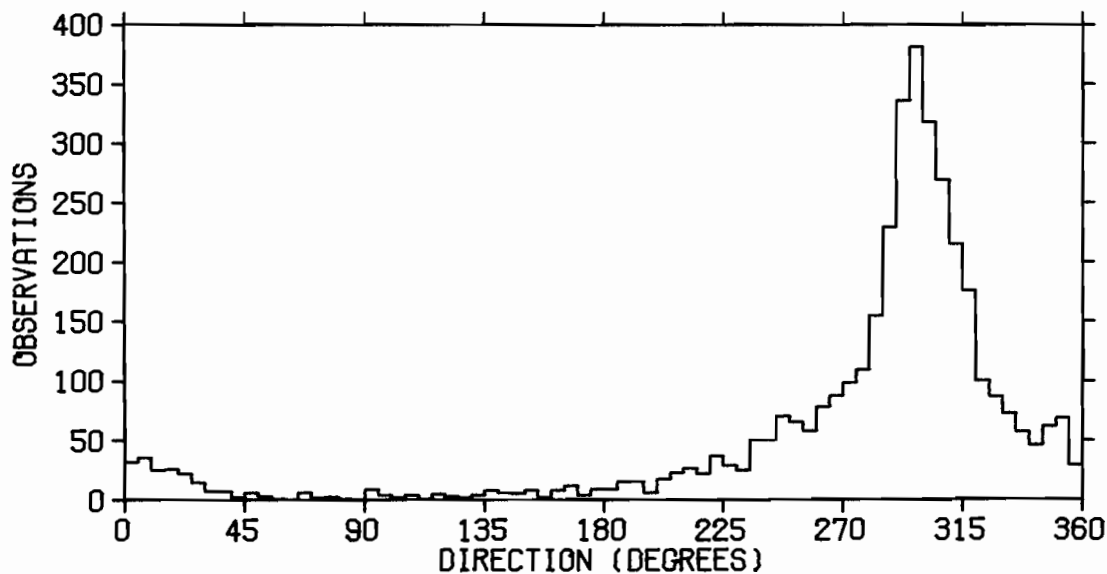
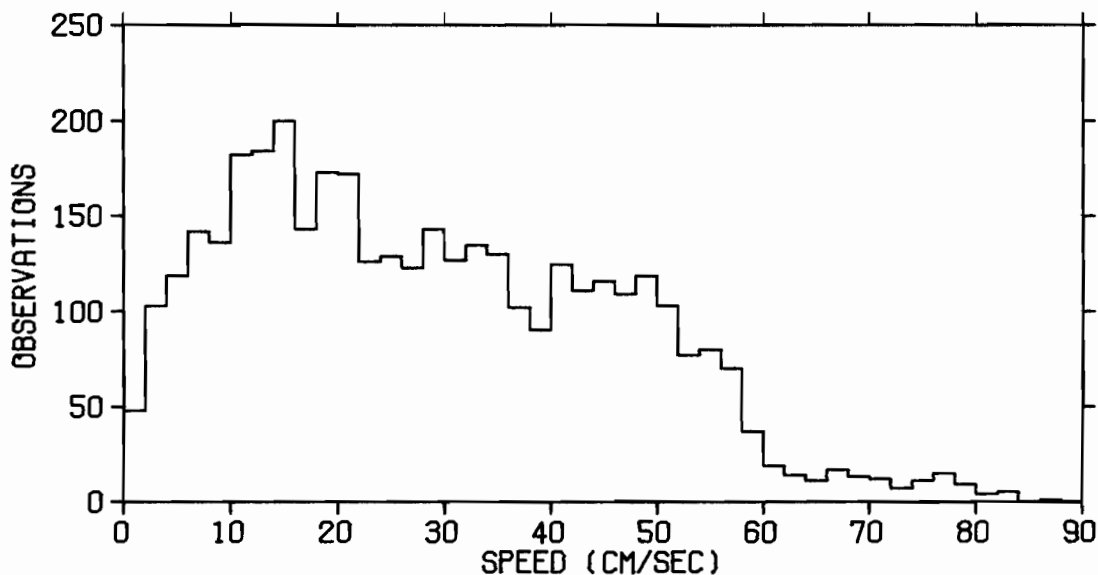

TIME SERIES OF VECTOR AVERAGED CURRENTS AT NEGOR 63, AMF 0259
LOCATION = LAT 59 46.6N, LONG 141 59.2W, DEPTH = 3 METERS
OBSERVATION PERIOD = 0000 2 FEB 75 TO 1752 21 FEB 75 (19.7 DAYS)
AVERAGING INTERVAL = 1.0 HOURS (8 POINTS)

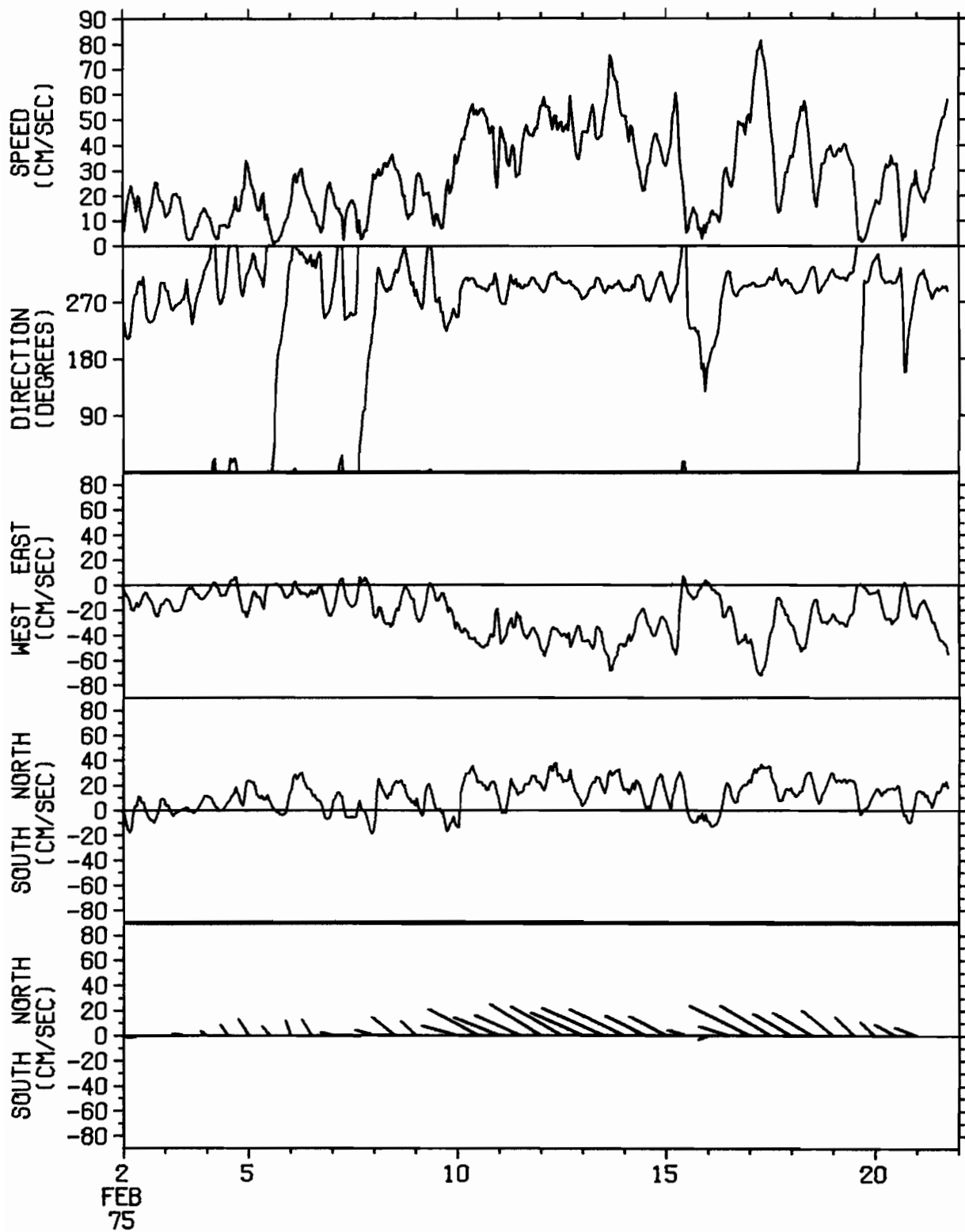

PROGRESSIVE VECTOR DIAGRAM OF CURRENTS AT NEG0A 63, AMF 0259
 LOCATION = LAT 59 46.6N, LONG 141 59.2W, DEPTH = 3 METERS
 OBSERVATION PERIOD = 0000 2 FEB 75 TO 1752 21 FEB 75 (19.7 DAYS)
 * EVERY 1.0 DAYS BEGINNING AT 0000 2 FEB 75

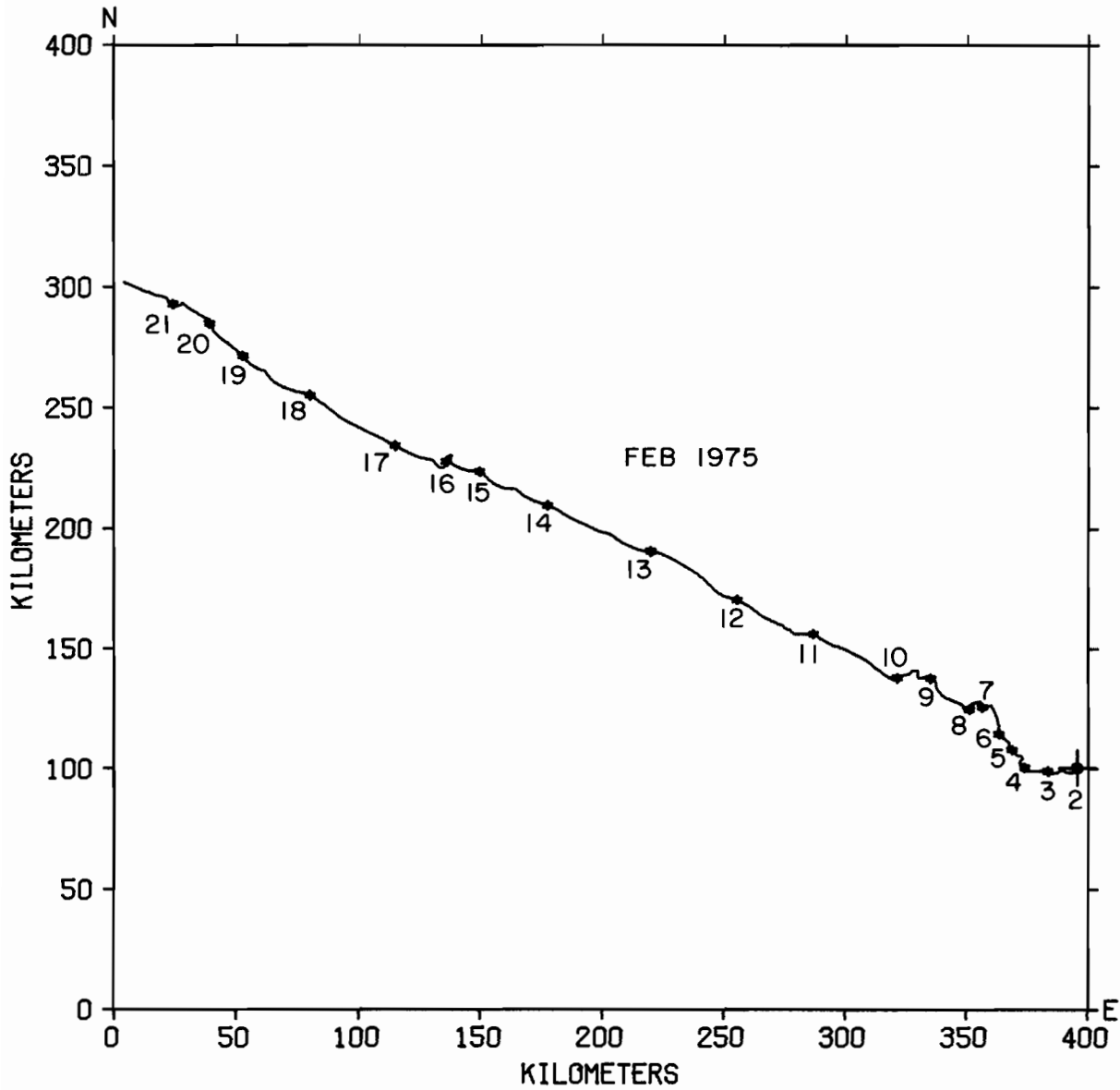

U, V AND ROTARY SPECTRA OF CURRENTS AT NEGGA 63, AMF 0259
 LOCATION = LAT 59 46.6N, LONG 141 59.2W, DEPTH = 3 METERS
 OBSERVATION PERIOD = 0000 2 FEB 75 TO 1752 21 FEB 75 (19.7 DAYS)
 N = 3792, DT = 7.50 MINUTES, SMOOTHING - DANIELL WINDOW

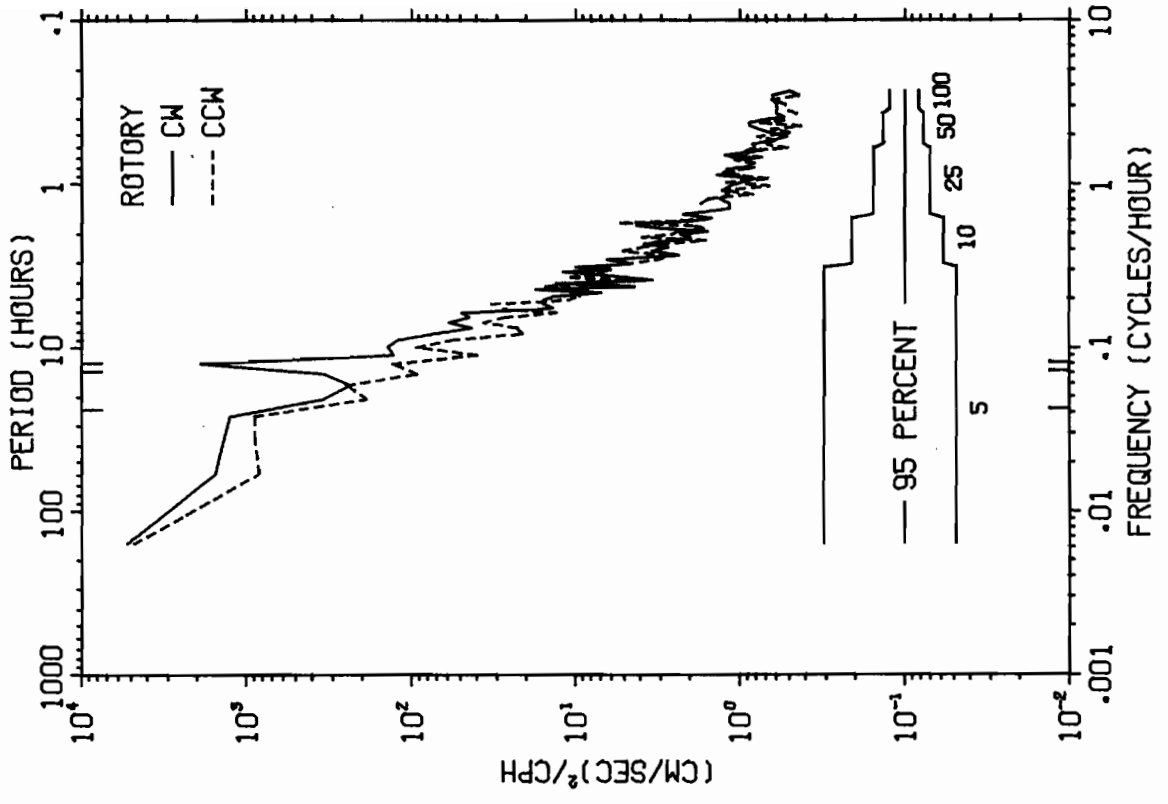
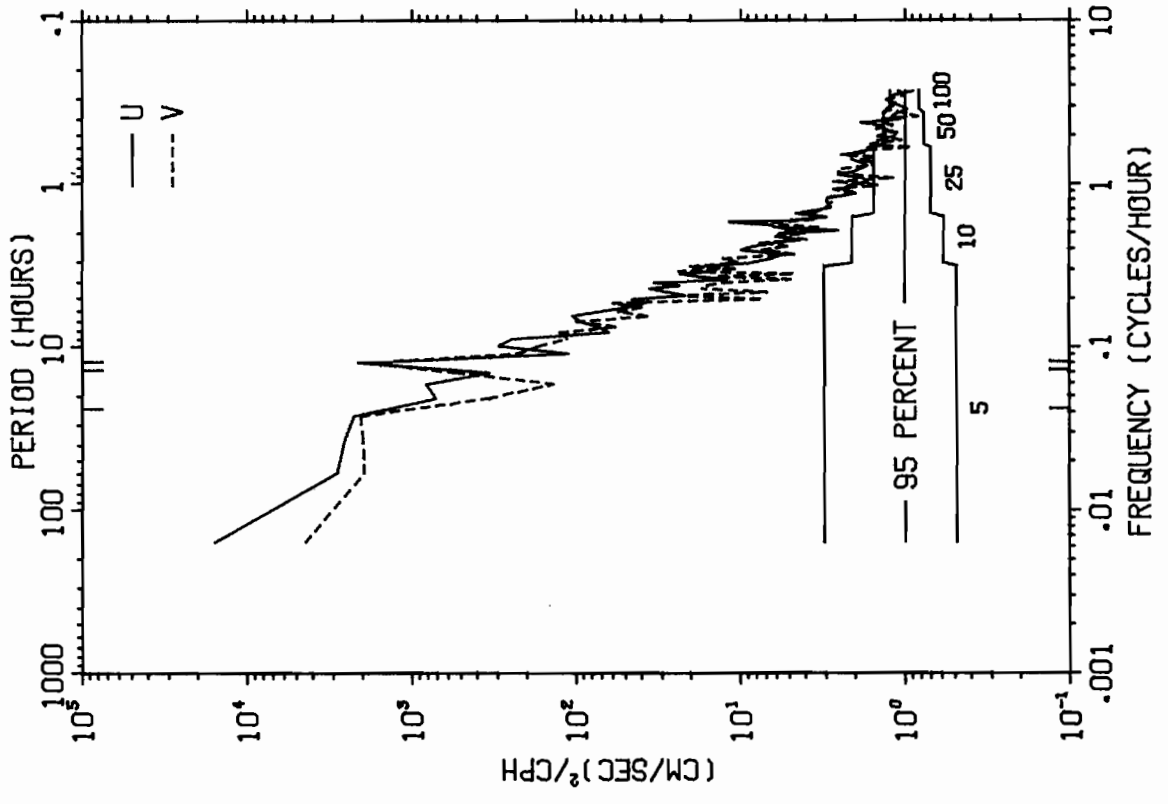

KINETIC ENERGY SPECTRUM OF CURRENTS AT NEGOR 63, AMF 0259
 LOCATION = LAT 59 46.6N, LONG 141 59.2W, DEPTH = 3 METERS
 OBSERVATION PERIOD = 0000 2 FEB 75 TO 1752 21 FEB 75 (19.7 DAYS)
 N = 3792, DT = 7.50 MINUTES, SMOOTHING - DANIELL WINDOW

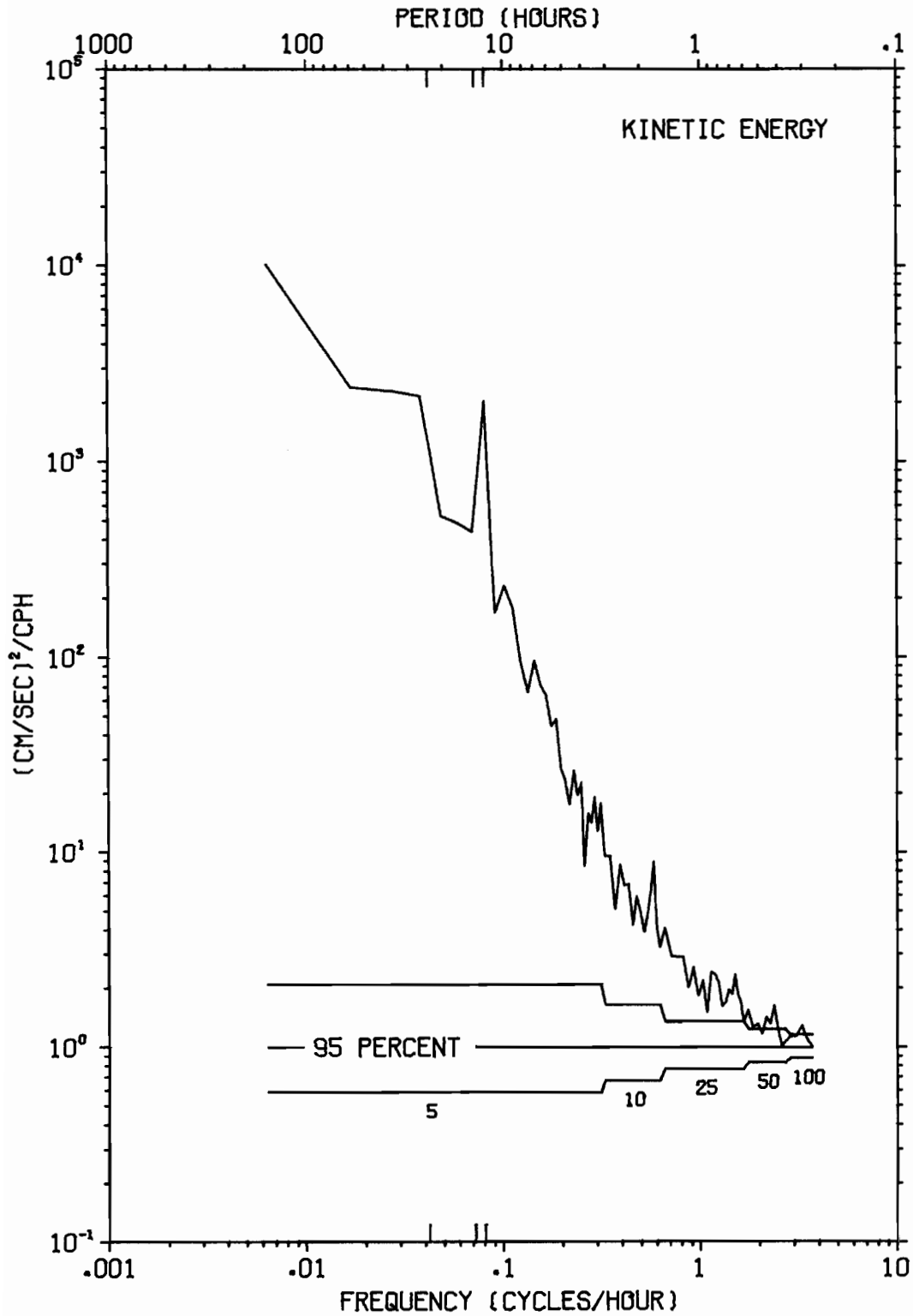

STATISTICS AND HISTOGRAMS OF CURRENTS AT NEGDA 63.5, EGG 0306
 LOCATION = LAT 59 46.8N, LONG 141 58.9W, DEPTH = 90 METERS
 OBSERVATION PERIOD = 0000 3 FEB 75 TO 1730 10 MAY 75 (96.7 DAYS)
 N = 4644, DT = 30.00 MINUTES, UNITS = (CM/SEC)

	MEAN	VARIANCE	ST-DEV	SKEW	KURT	MAX	MIN
S	13.57	64.30	8.02	1.219	5.110	53.40	.05
U	-8.75	89.80	9.48	-.413	3.654	21.23	-48.54
V	5.30	53.96	7.35	-.006	3.688	35.41	-24.23

S = SPEED

U = EAST-WEST COMPONENT OF VELOCITY, EAST = POSITIVE U

V = NORTH-SOUTH COMPONENT OF VELOCITY, NORTH = POSITIVE V

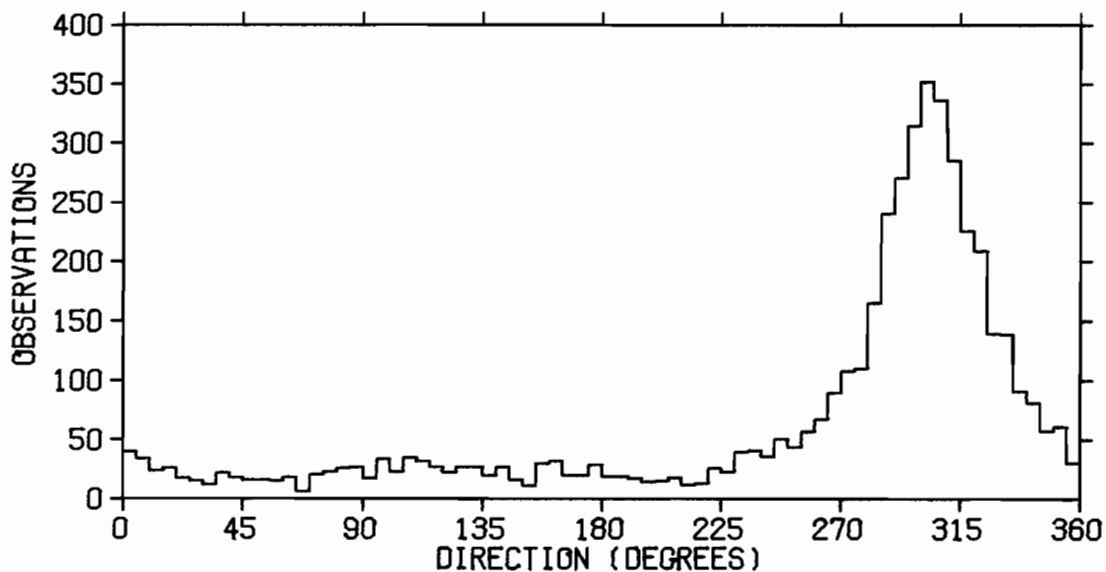
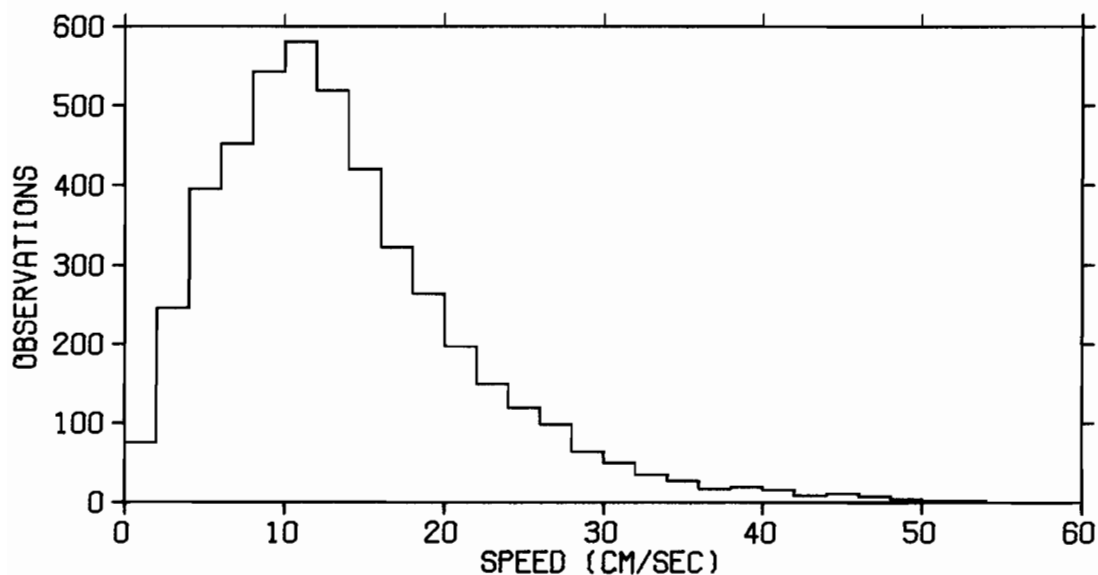

TIME SERIES OF VECTOR AVERAGED CURRENTS AT NEG0A 63.5, EGG 0306
LOCATION = LAT 59 46.8N, LONG 141 58.9W, DEPTH = 90 METERS
OBSERVATION PERIOD = 0000 3 FEB 75 TO 2330 22 FEB 75 (20.0 DAYS)
AVERAGING INTERVAL = 1.0 HOURS (2 POINTS)

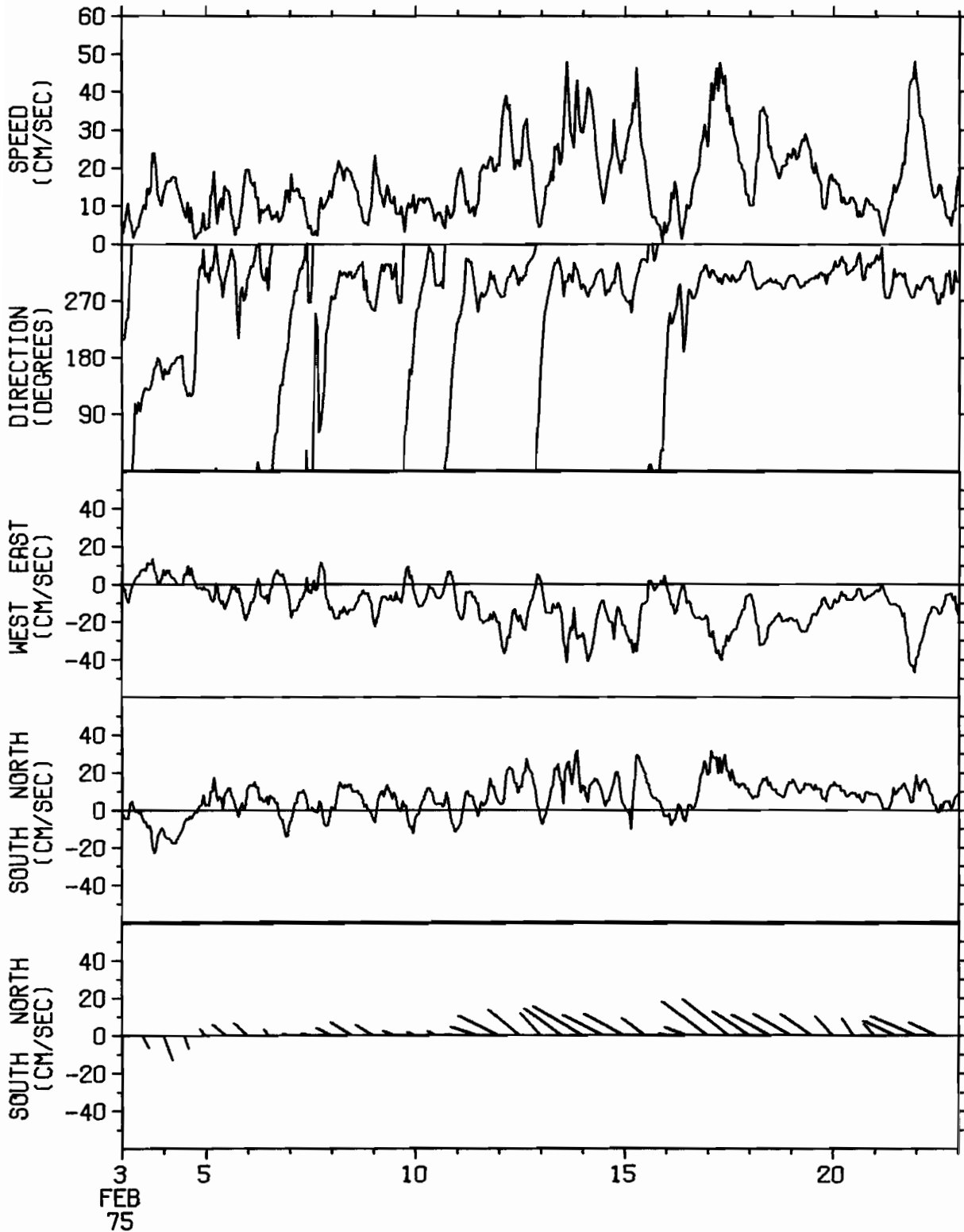

TIME SERIES OF VECTOR AVERAGED CURRENTS AT NEGDA 63.5, EGG 0306
LOCATION = LAT 59 46.8N, LONG 141 58.9W, DEPTH = 90 METERS
OBSERVATION PERIOD = 0000 23 FEB 75 TO 2330 14 MAR 75 (20.0 DAYS)
AVERAGING INTERVAL = 1.0 HOURS (2 POINTS)

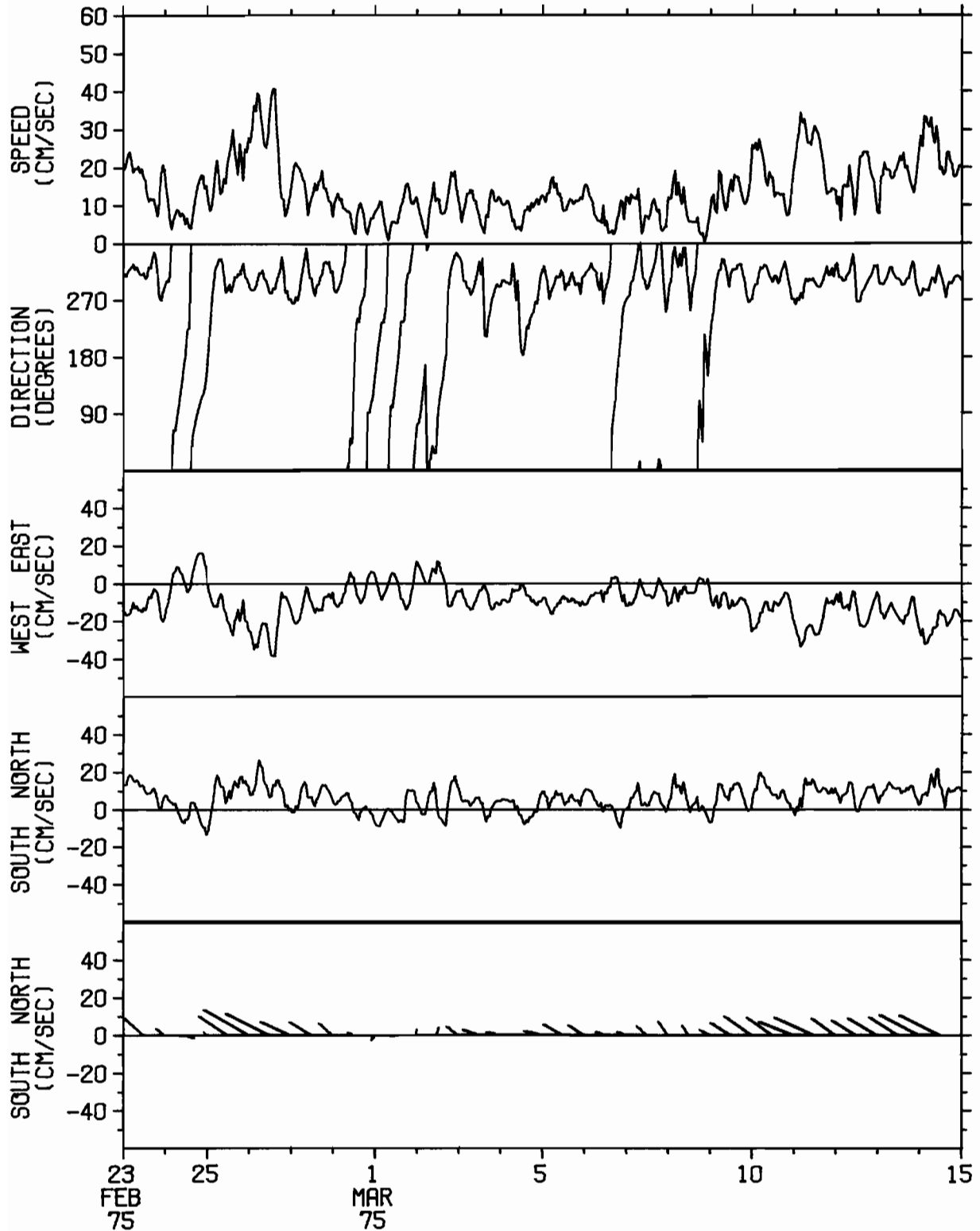

TIME SERIES OF VECTOR AVERAGED CURRENTS AT NEG0A 63.5, EGG 0306
 LOCATION = LAT 59 46.8N, LONG 141 58.9W, DEPTH = 90 METERS
 OBSERVATION PERIOD = 0000 15 MAR 75 TO 2330 3 APR 75 (20.0 DAYS)
 AVERAGING INTERVAL = 1.0 HOURS (2 POINTS)

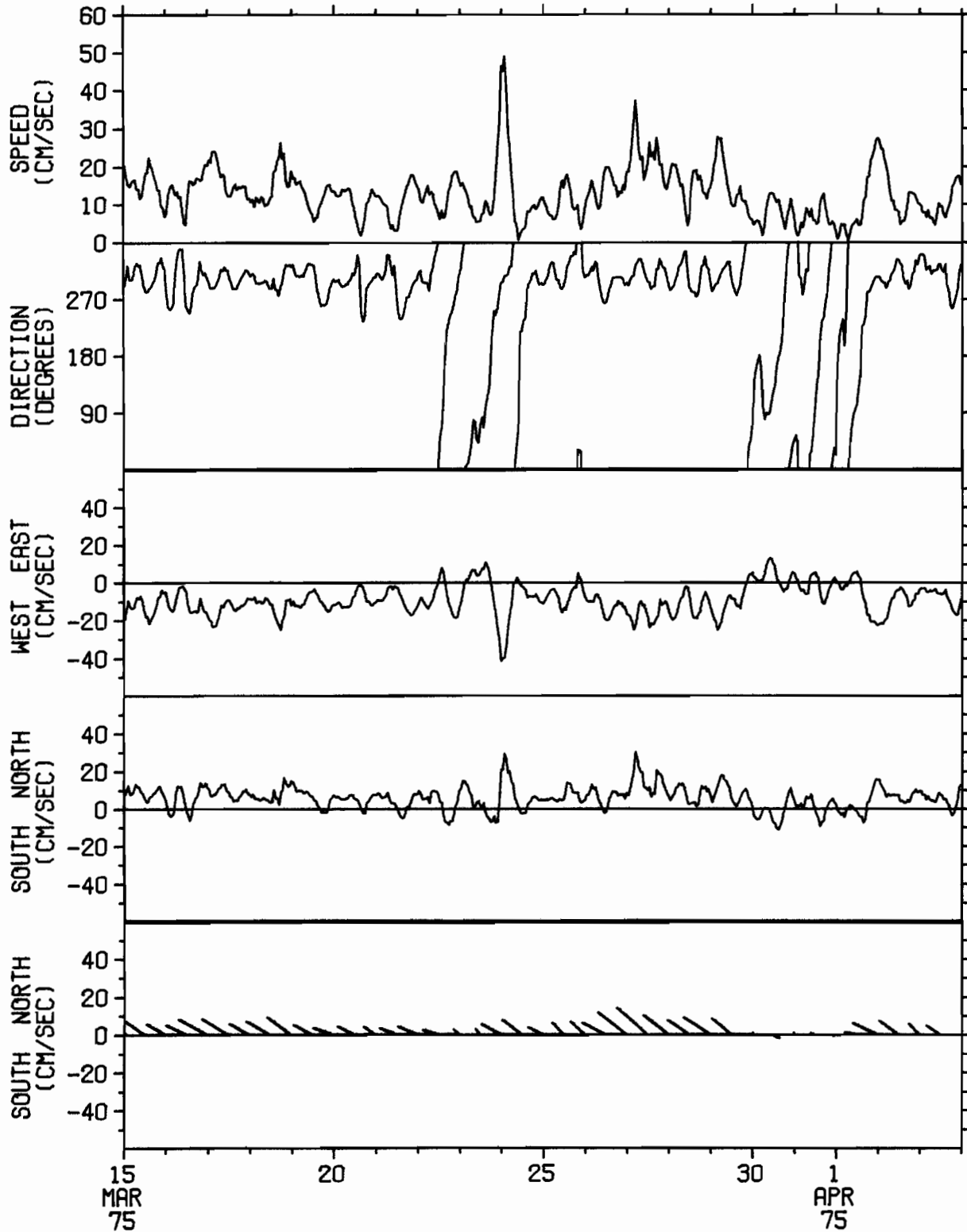

TIME SERIES OF VECTOR AVERAGED CURRENTS AT NEG0A 63.5, EGG 0306
 LOCATION = LAT 59 46.8N, LONG 141 58.9W, DEPTH = 90 METERS
 OBSERVATION PERIOD = 0000 4 APR 75 TO 2330 23 APR 75 (20.0 DAYS)
 AVERAGING INTERVAL = 1.0 HOURS (2 POINTS)

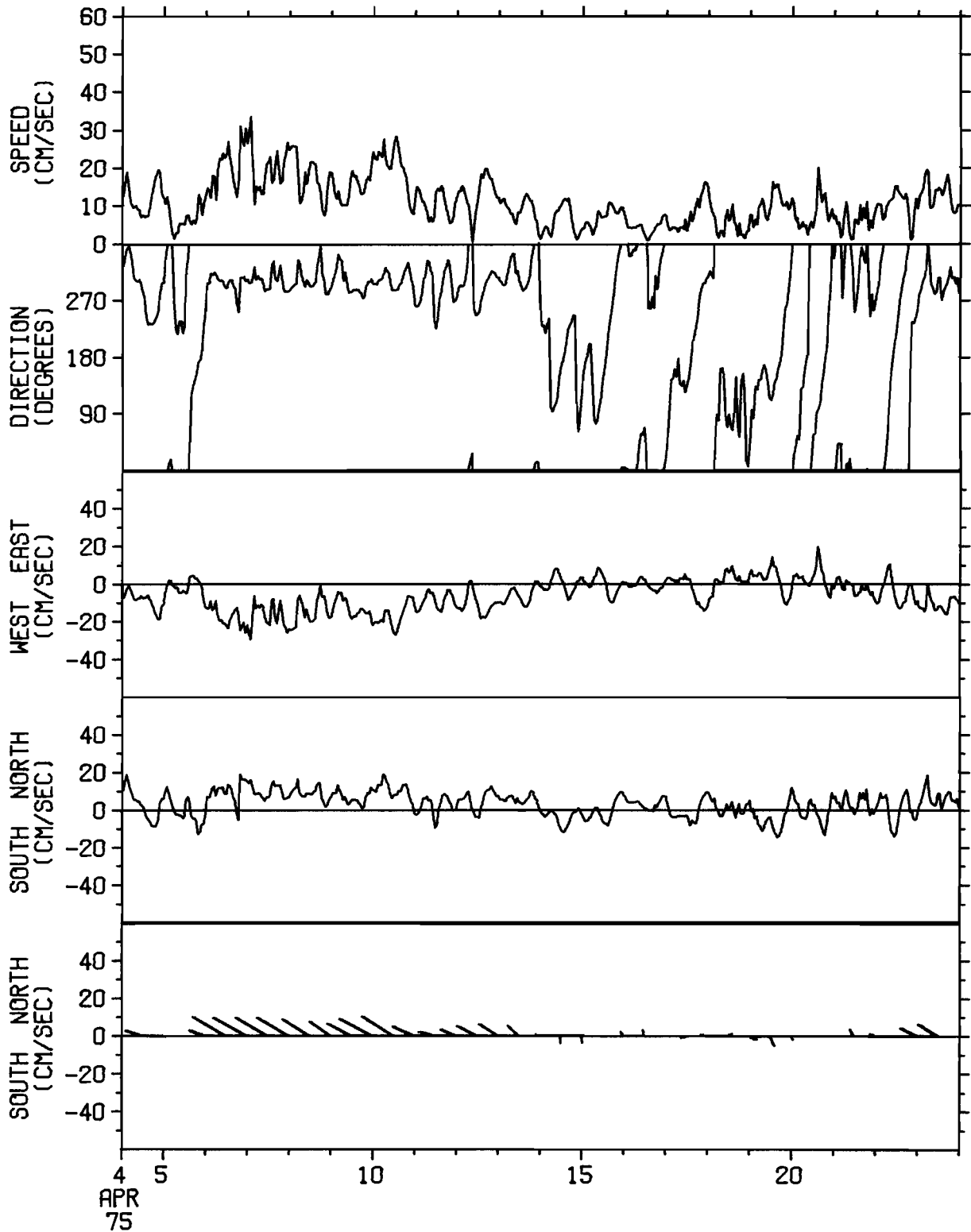

TIME SERIES OF VECTOR AVERAGED CURRENTS AT NEG0A 63.5, EGG 0306
 LOCATION = LAT 59 46.8N, LONG 141 58.9W, DEPTH = 90 METERS
 OBSERVATION PERIOD = 0000 24 APR 75 TO 1730 10 MAY 75 (16.7 DAYS)
 AVERAGING INTERVAL = 1.0 HOURS (2 POINTS)

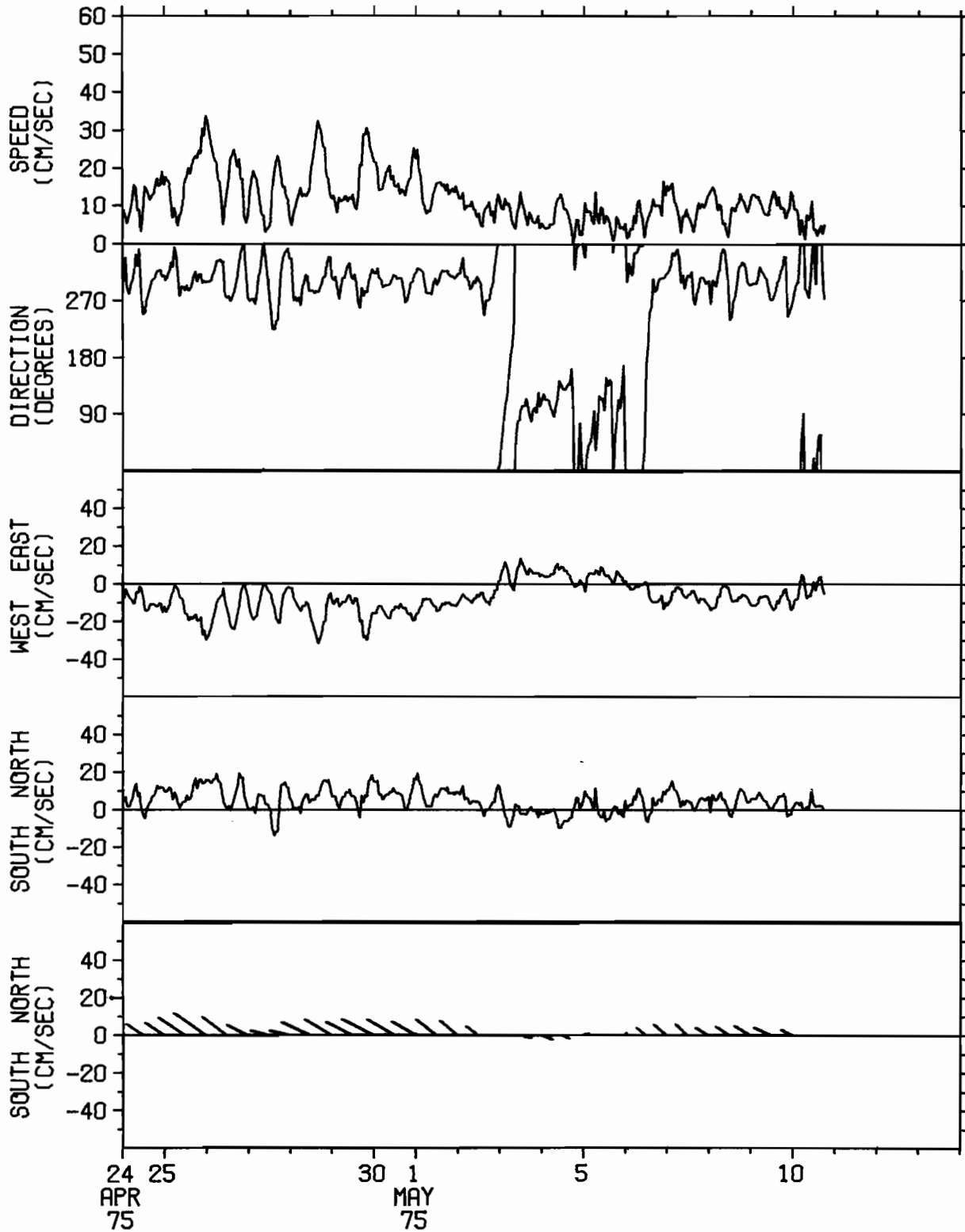

PROGRESSIVE VECTOR DIAGRAM OF CURRENTS AT NEG0A 63.5, EGG 0306
LOCATION = LAT 59 46.8N, LONG 141 58.9W, DEPTH = 90 METERS
OBSERVATION PERIOD = 0000 3 FEB 75 TO 1730 10 MAY 75 (96.7 DAYS)
* EVERY 1.0 DAYS BEGINNING AT 0000 3 FEB 75

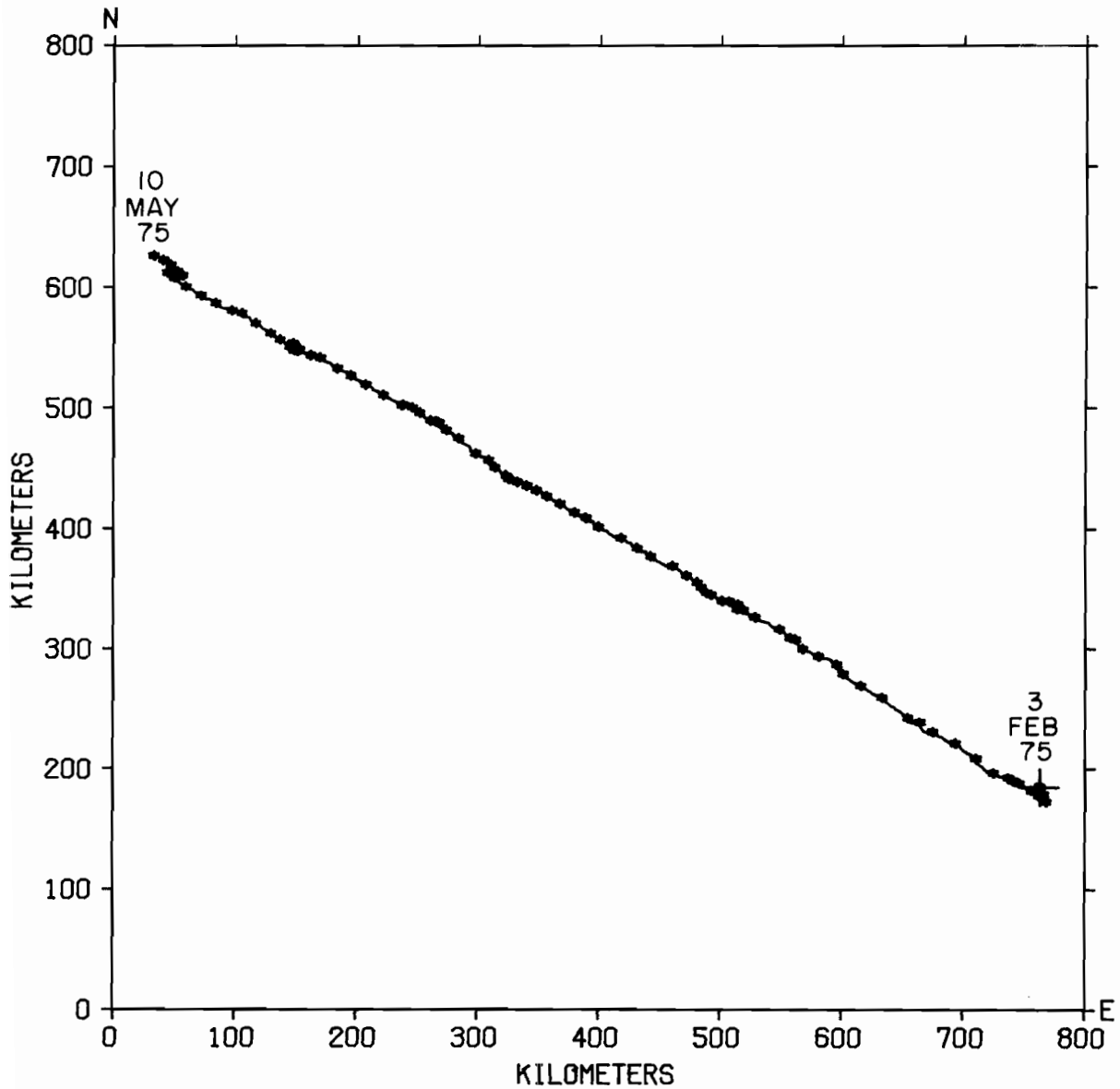

U, V AND ROTORY SPECTRA OF CURRENTS AT NEGA 63.5, EGG 0306
 LOCATION = LAT 59 46.8N, LONG 141 58.9W, DEPTH = 90 METERS
 OBSERVATION PERIOD = 0000 3 FEB 75 TO 1730 10 MAY 75 (96.7 DAYS)
 N = 4644, DT = 30.00 MINUTES, SMOOTHING - DANIELL WINDOW

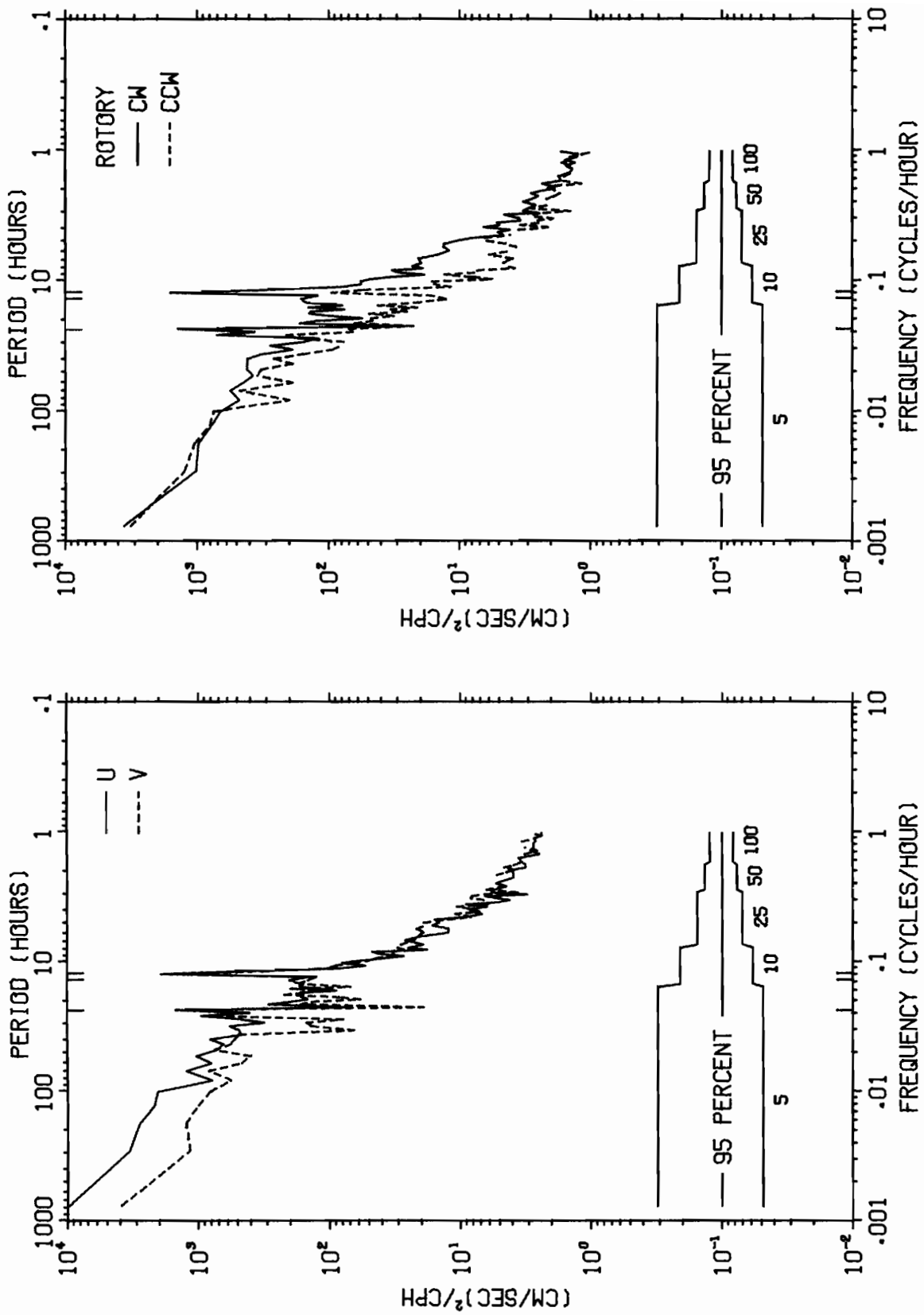

KINETIC ENERGY SPECTRUM OF CURRENTS AT NEG0A 63.5, EGG 0306
 LOCATION = LAT 59 46.8N, LONG 141 58.9W, DEPTH = 90 METERS
 OBSERVATION PERIOD = 0000 3 FEB 75 TO 1730 10 MAY 75 (96.7 DAYS)
 N = 4644, DT = 30.00 MINUTES, SMOOTHING - DANIELL WINDOW

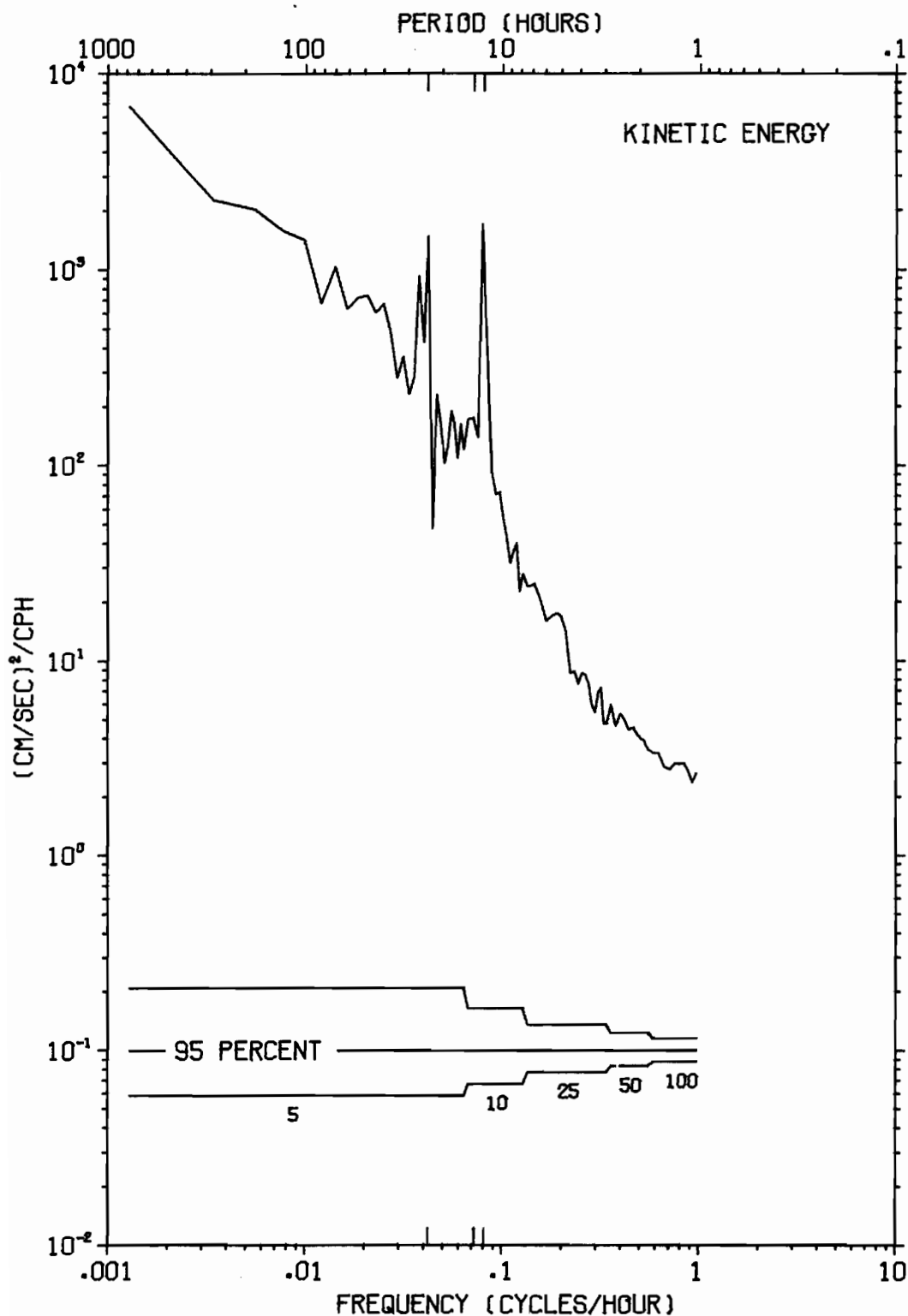



APPENDIX C
COMPILATION OF BOTTOM PRESSURE

STATISTICS, HISTOGRAM AND SPECTRUM OF BOTTOM PRESSURE AT BUOY 63.5, ATG-54
 LOCATION = LAT 59 46.8N, LONG 141 58.9W, DEPTH = 100 METERS
 OBSERVATION PERIOD = 0000 3 FEB 75 TO 2345 17 APR 75 (74.0 DAYS)
 N = 7104, DT = 15.00 MINUTES, UNITS = (DECIBARS)

MEAN	VARIANCE	ST-DEV	SKEW	KURT	MAX	MIN
108.45	.808	.90	-.087	2.124	110.48	106.30

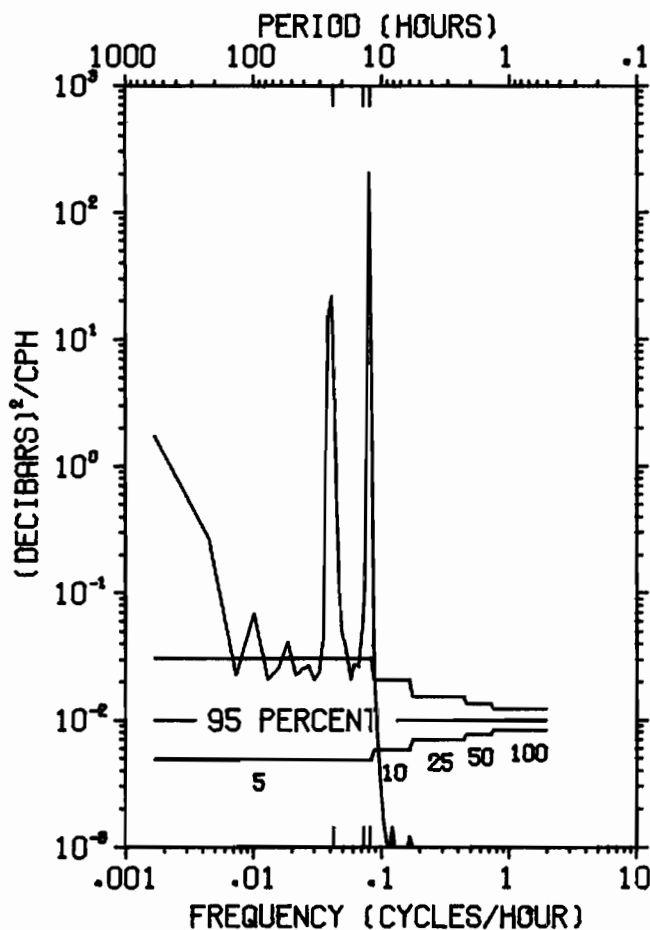
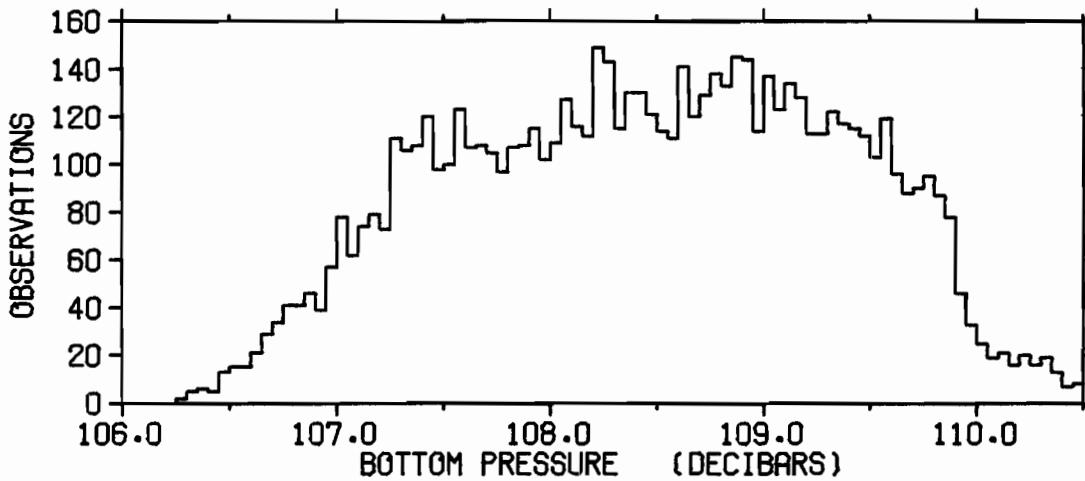

TIME SERIES OF AVERAGED BOTTOM PRESSURE AT BUOY 63.5, ATG-54
LOCATION = LAT 59 46.8N, LONG 141 58.9W, DEPTH = 100 METERS
OBSERVATION PERIOD = 0000 3 FEB 75 TO 2300 14 MAR 75 (40.0 DAYS)
AVERAGING INTERVAL = 1.0 HOURS (4 POINTS)

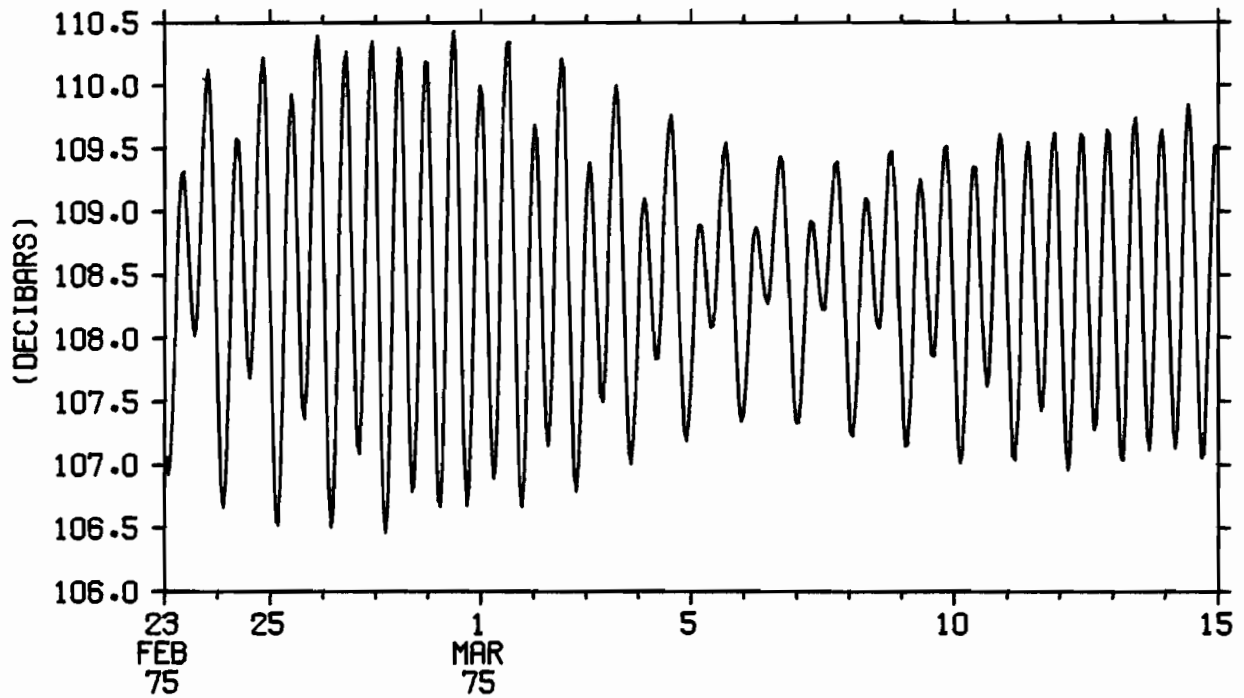
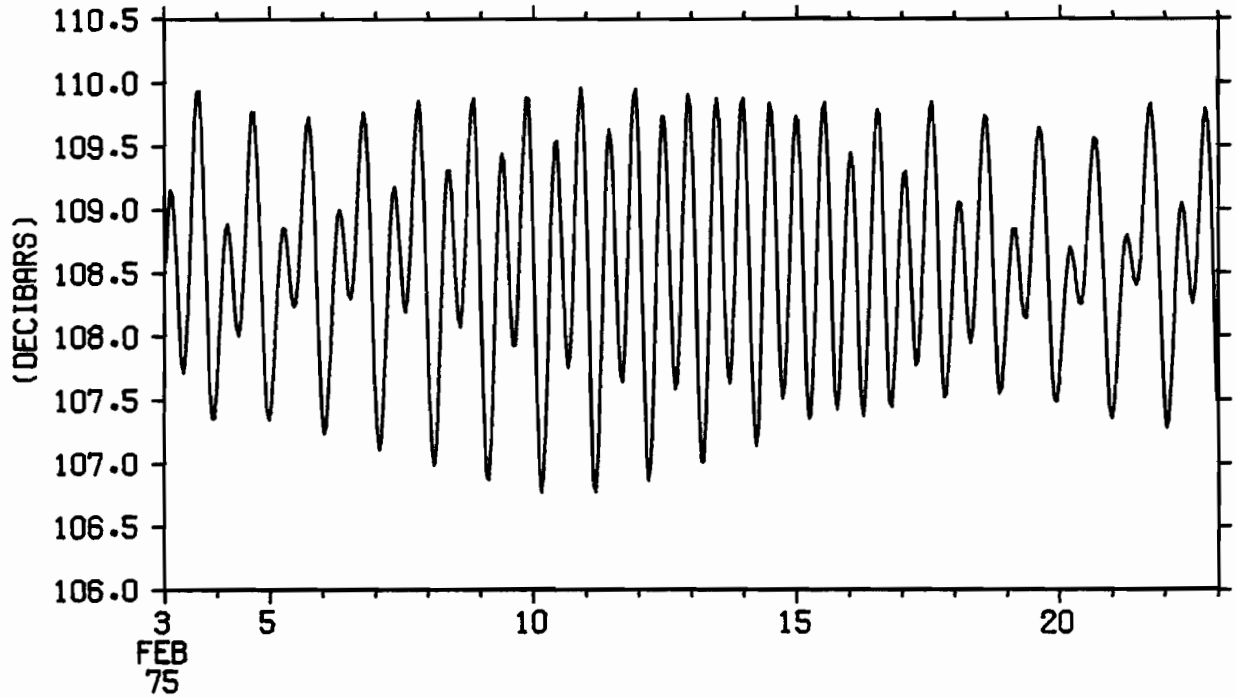

TIME SERIES OF AVERAGED BOTTOM PRESSURE AT BUOY 63.5, ATG-54
LOCATION = LAT 59 46.8N, LONG 141 58.9W, DEPTH = 100 METERS
OBSERVATION PERIOD = 0000 15 MAR 75 TO 2300 17 APR 75 (34.0 DAYS)
AVERAGING INTERVAL = 1.0 HOURS (4 POINTS)

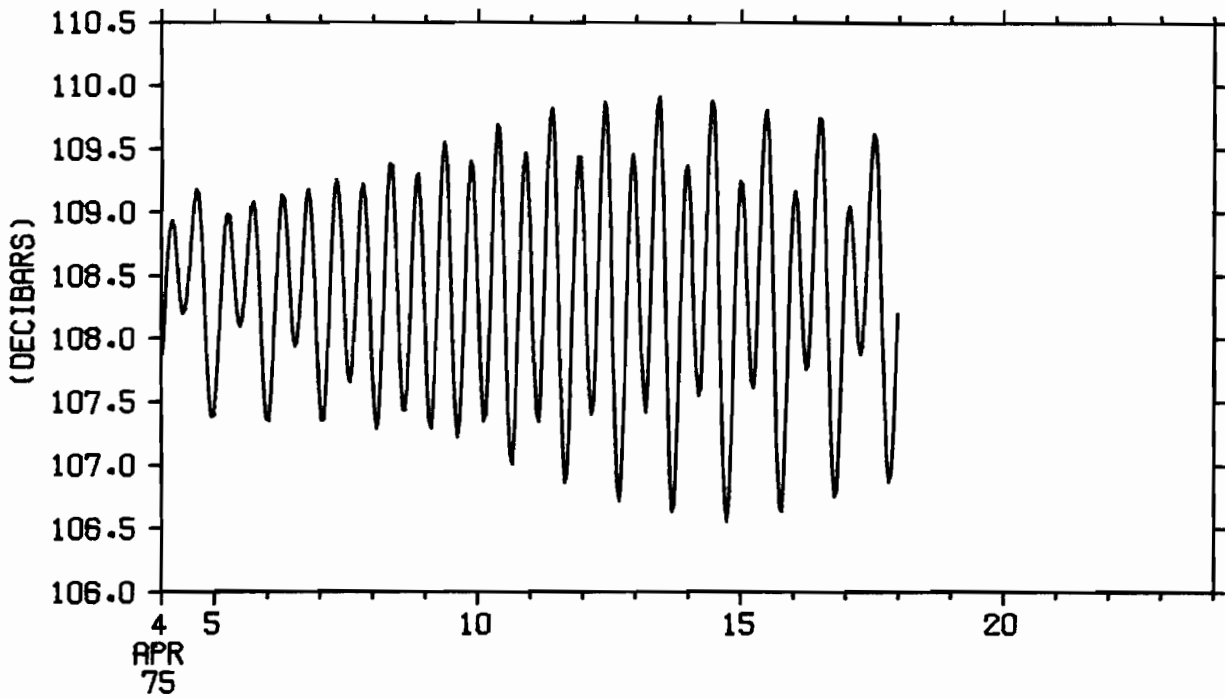
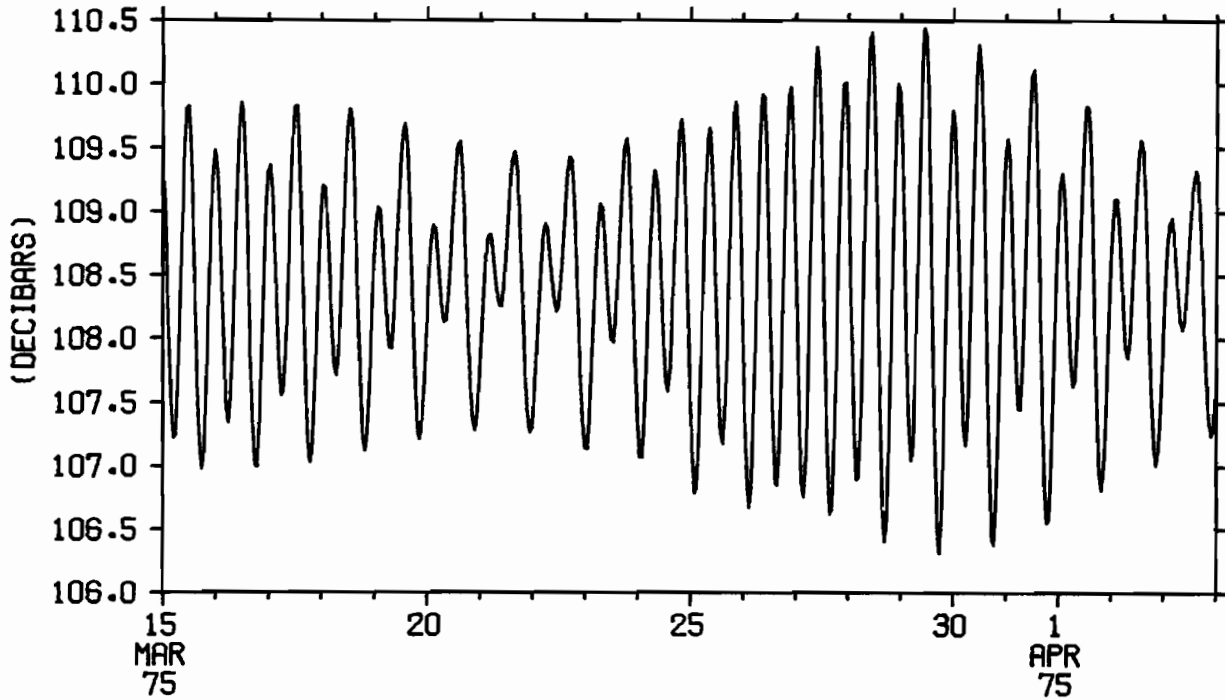

APPENDIX D
COMPILATION OF *Oceanographer* STD CASTS 1-81

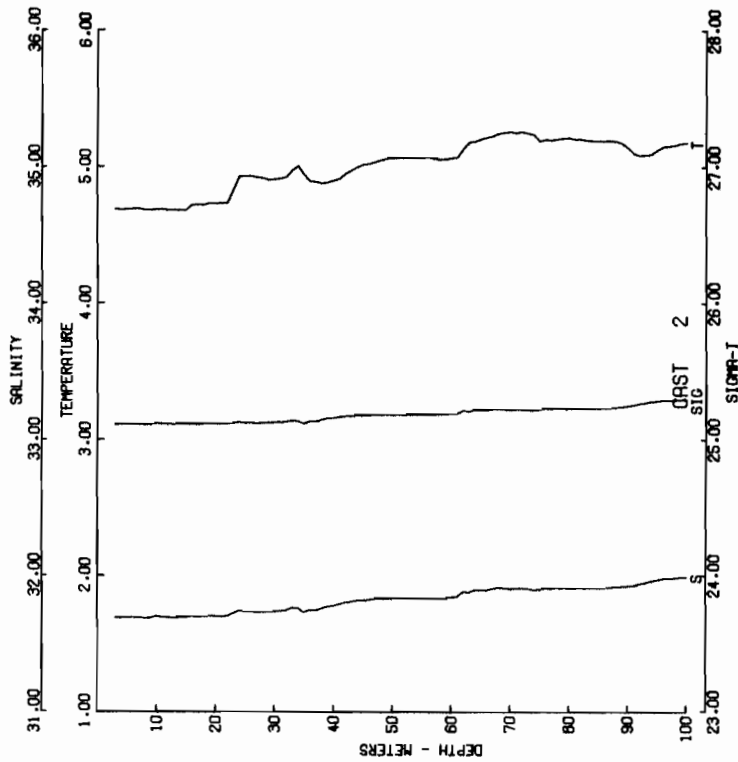

CAST NEGOM-1-OC-002 DATE 04 FEB 75 TIME 0830 GMT
 LAT 39 45.3N LONG 114 59.3W WEAther S W STABLE
 BAROMETER 27.1 HPGD 10.0 KX VISIBILITY 7
 CLOUD 9 AMOUNT 1 DRY 01.5 WET 00.0 DEPTH 0106 M

DEPTH (M)	TEMPERATURE (C)	SALINITY (PPT)	SIGMA-T (DMN M)	DELTA-0
0	5.60	31.60	25.11	0.000
1	4.99	31.69	25.11	.000
2	4.99	31.70	25.11	.000
3	4.60	31.70	25.11	.000
4	4.60	31.70	25.11	.000
5	4.95	31.70	25.11	.000
10	4.95	31.77	25.11	.000
20	5.10	31.80	25.11	.000
30	5.10	31.99	25.11	.000
40	5.10	31.99	25.11	.000
50	5.10	31.99	25.11	.000
60	5.10	31.99	25.11	.000
70	5.10	31.99	25.11	.000
80	5.10	31.99	25.11	.000
90	5.10	31.99	25.11	.000
100	5.10	31.99	25.11	.000

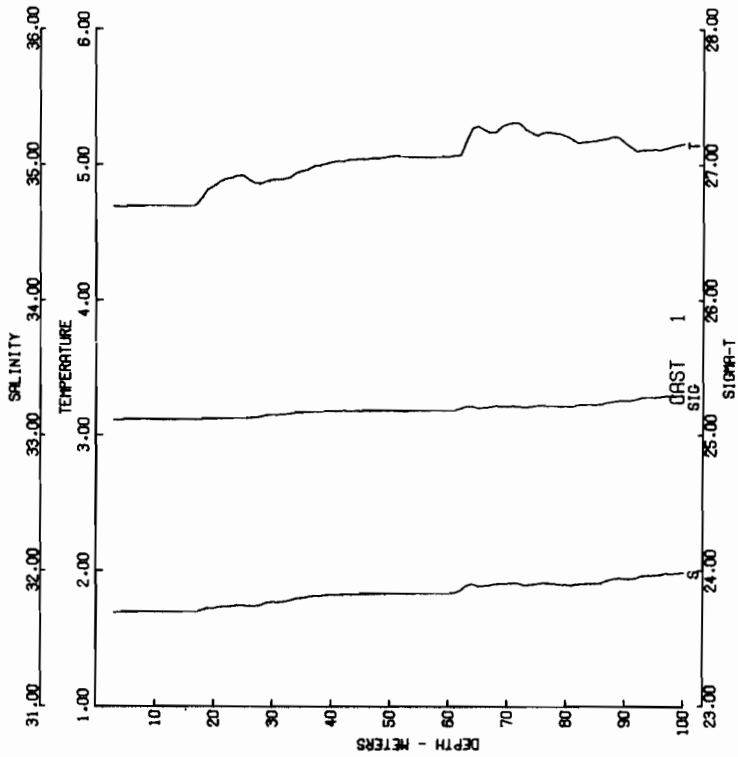

CAST NEGOM-1-OC-001 DATE 04 FEB 75 TIME 0732 GMT
 LAT 39 45.3N LONG 114 59.3W WEAther S W STABLE
 BAROMETER 27.1 HPGD 10.0 KX VISIBILITY 8
 CLOUD 1 AMOUNT 1 DRY 01.5 WET 00.0 DEPTH 0106 M

DEPTH (M)	TEMPERATURE (C)	SALINITY (PPT)	SIGMA-T (DMN M)	DELTA-0
0	5.60	31.60	25.11	0.000
1	4.99	31.69	25.11	.000
2	4.99	31.70	25.11	.000
3	4.60	31.70	25.11	.000
4	4.60	31.70	25.11	.000
5	4.95	31.70	25.11	.000
10	4.95	31.77	25.11	.000
20	5.10	31.80	25.11	.000
30	5.10	31.99	25.11	.000
40	5.10	31.99	25.11	.000
50	5.10	31.99	25.11	.000
60	5.10	31.99	25.11	.000
70	5.10	31.99	25.11	.000
80	5.10	31.99	25.11	.000
90	5.10	31.99	25.11	.000
100	5.10	31.99	25.11	.000

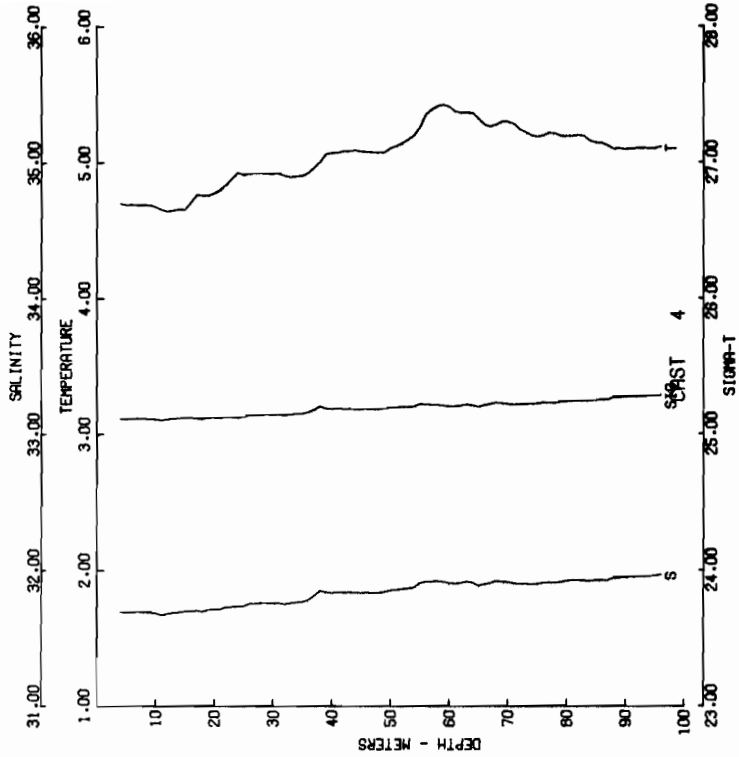

CAST NEGOA-1-OC-804 DATE 04 FEB 75 TIME 1040 GMT
 LAT 59 46.0N LONG 141 59.3W WEATHER 1 SEA STATE 3
 BAROMETER 27.7 WIND DIR 300 T SPD 06 KT VISIBILITY 8
 CLOUD AMOUNT 2 DRY 80.0 WET 01.5 DEPTH 0102 M

DEPTH (M)	TEMPERATURE (C)	SALINITY (PPT)	DELTA-S	DELTA-D
0	4.70	31.69	25.11	0.000
1	4.70	31.69	25.11	0.000
2	4.70	31.69	25.11	0.000
3	4.70	31.69	25.11	0.000
4	4.70	31.69	25.11	0.000
5	4.70	31.69	25.11	0.000
6	4.70	31.69	25.11	0.000
7	4.70	31.69	25.11	0.000
8	4.70	31.69	25.11	0.000
9	4.70	31.69	25.11	0.000
10	4.70	31.69	25.11	0.000
20	4.70	31.69	25.11	0.000
30	4.70	31.69	25.11	0.000
40	4.70	31.69	25.11	0.000
50	4.70	31.69	25.11	0.000
60	4.70	31.69	25.11	0.000
70	4.70	31.69	25.11	0.000
80	4.70	31.69	25.11	0.000
90	4.70	31.69	25.11	0.000
100	4.70	31.69	25.11	0.000

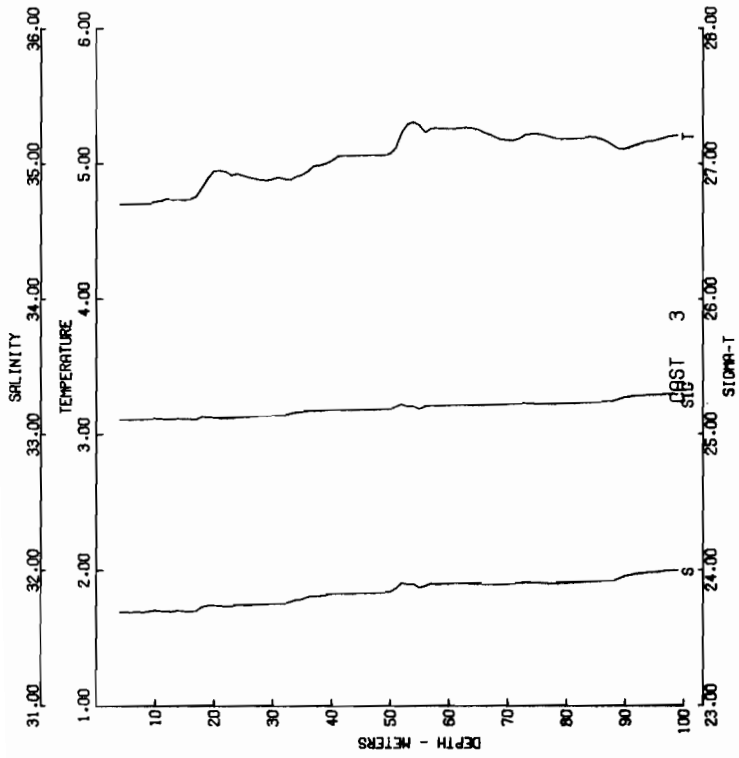

CAST NEGOA-1-OC-003 DATE 04 FEB 75 TIME 0931 GMT
 LAT 59 45.9N LONG 141 59.3W WEATHER 1 SEA STATE 3
 BAROMETER 27.7 WIND DIR 310 T SPD 07 KT VISIBILITY 7
 CLOUD AMOUNT 2 DRY 81.5 WET 01.0 DEPTH 0106 M

DEPTH (M)	TEMPERATURE (C)	SALINITY (PPT)	DELTA-S	DELTA-D
0	4.69	31.68	25.11	0.000
1	4.69	31.68	25.11	0.000
2	4.69	31.68	25.11	0.000
3	4.69	31.68	25.11	0.000
4	4.69	31.68	25.11	0.000
5	4.69	31.68	25.11	0.000
6	4.69	31.68	25.11	0.000
7	4.69	31.68	25.11	0.000
8	4.69	31.68	25.11	0.000
9	4.69	31.68	25.11	0.000
10	4.69	31.68	25.11	0.000
20	4.69	31.68	25.11	0.000
30	4.69	31.68	25.11	0.000
40	4.69	31.68	25.11	0.000
50	4.69	31.68	25.11	0.000
60	4.69	31.68	25.11	0.000
70	4.69	31.68	25.11	0.000
80	4.69	31.68	25.11	0.000
90	4.69	31.68	25.11	0.000
100	4.69	31.68	25.11	0.000

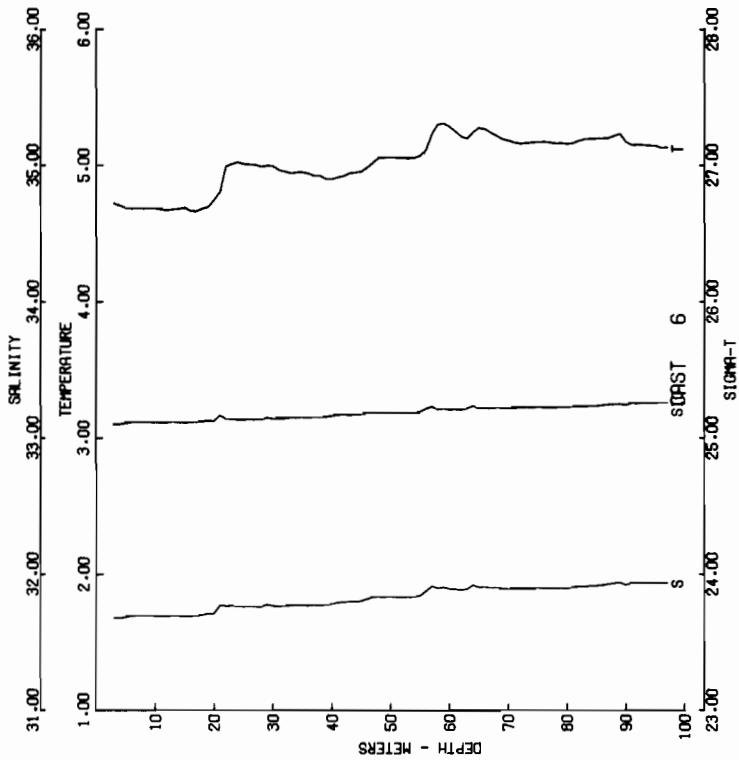

CAST NO: 004-1-00-006 DATE: 04 FEB 75 TIME: 12:14 GMT
 STATION: 1430 M SURST 6
 SALINITY: 31.800 THERM: 10.500 WIND: 10.0 M
 BAROMETER: 1013.0 TOR: 1013.0 WIND DIR: 110.0
 CLOUD: AMOUNT: 2 DRY: 0.0 WET: 1.5 DEPTH: 10.0 M

DEPTH (M)	TEMPERATURE (C)	SALINITY (PPT)	SIGMA-T	DELTA-T (DYN M)
0	10.50	31.80	24.20	0.00
1	10.50	31.80	24.20	0.00
2	10.50	31.80	24.20	0.00
3	10.50	31.80	24.20	0.00
4	10.50	31.80	24.20	0.00
5	10.50	31.80	24.20	0.00
6	10.50	31.80	24.20	0.00
7	10.50	31.80	24.20	0.00
8	10.50	31.80	24.20	0.00
9	10.50	31.80	24.20	0.00
10	10.50	31.80	24.20	0.00
20	10.50	31.80	24.20	0.00
30	10.50	31.80	24.20	0.00
40	10.50	31.80	24.20	0.00
50	10.50	31.80	24.20	0.00
60	10.50	31.80	24.20	0.00
70	10.50	31.80	24.20	0.00
80	10.50	31.80	24.20	0.00
90	10.50	31.80	24.20	0.00
100	5.50	35.50	27.50	0.00

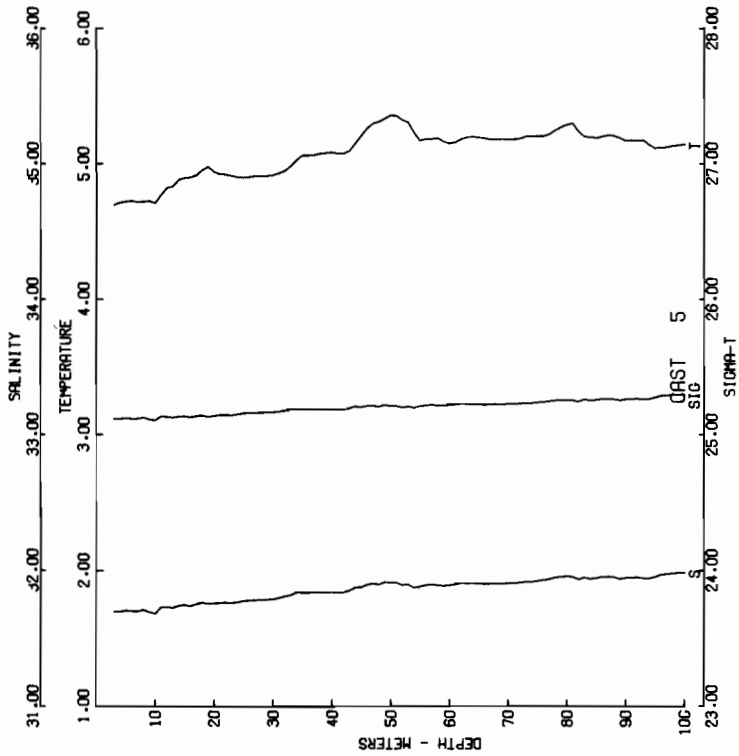

CAST NO: 004-1-00-005 DATE: 04 FEB 75 TIME: 11:36 GMT
 STATION: 1430 M SURST 5
 SALINITY: 31.800 THERM: 10.500 WIND: 10.0 M
 BAROMETER: 1013.0 TOR: 1013.0 WIND DIR: 110.0
 CLOUD: AMOUNT: 2 DRY: 0.0 WET: 1.5 DEPTH: 10.0 M

DEPTH (M)	TEMPERATURE (C)	SALINITY (PPT)	SIGMA-T	DELTA-T (DYN M)
0	10.50	31.80	24.20	0.00
1	10.50	31.80	24.20	0.00
2	10.50	31.80	24.20	0.00
3	10.50	31.80	24.20	0.00
4	10.50	31.80	24.20	0.00
5	10.50	31.80	24.20	0.00
6	10.50	31.80	24.20	0.00
7	10.50	31.80	24.20	0.00
8	10.50	31.80	24.20	0.00
9	10.50	31.80	24.20	0.00
10	10.50	31.80	24.20	0.00
20	10.50	31.80	24.20	0.00
30	10.50	31.80	24.20	0.00
40	10.50	31.80	24.20	0.00
50	10.50	31.80	24.20	0.00
60	10.50	31.80	24.20	0.00
70	10.50	31.80	24.20	0.00
80	10.50	31.80	24.20	0.00
90	10.50	31.80	24.20	0.00
100	5.50	35.50	27.50	0.00

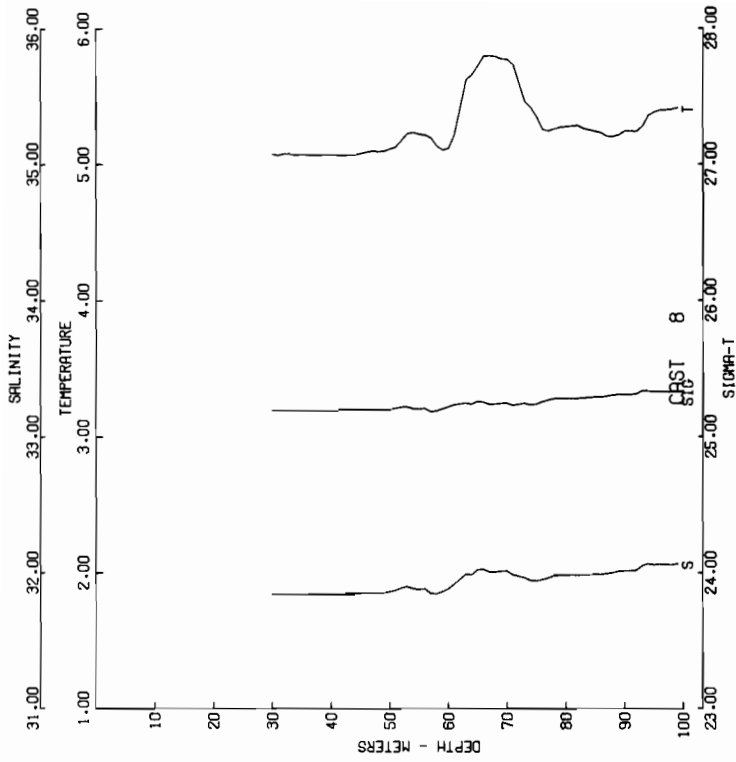

CAST NEG04-1-06-008 DATE 04 FEB 75 TIME 1321 GMT
 LAT 39.4524 LONG 14.9400 WEATHER 1
 CLOUD 55 METERS 100 METERS 100 METERS 100 METERS
 CLC000 AMOUNT 9 DRY 61.7 ACT 12.7 DEPTH 0105 M

DEPTH (M)	TEMPERATURE (C)	SALINITY (PPT)	SIGMA-T	DELTA-SI	DELTA-SI
33	5.07	31.84	25.19		
32	5.07	31.84	25.19		
31	5.07	31.84	25.19		
30	5.07	31.84	25.19		
29	5.07	31.84	25.19		
28	5.07	31.84	25.19		
27	5.07	31.84	25.19		
26	5.07	31.84	25.19		
25	5.07	31.84	25.19		
24	5.07	31.84	25.19		

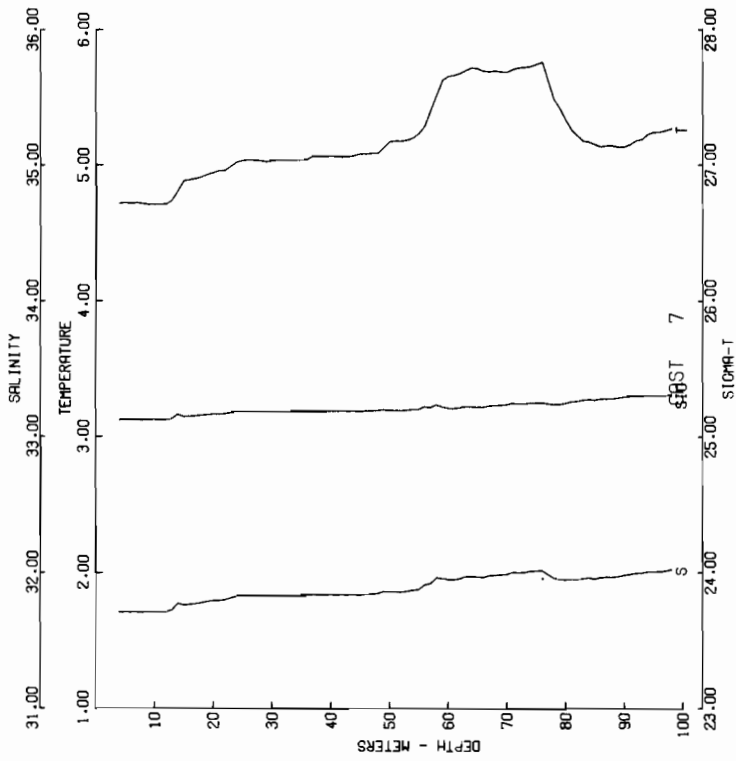

CAST NEG04-1-06-007 DATE 04 FEB 75 TIME 1322 GMT
 LAT 39.4524 LONG 14.9400 WEATHER 1
 CLOUD 55 METERS 100 METERS 100 METERS 100 METERS
 CLC000 AMOUNT 9 DRY 61.5 ACT 12.5 DEPTH 0106 M

DEPTH (M)	TEMPERATURE (C)	SALINITY (PPT)	SIGMA-T	DELTA-SI	DELTA-SI
33	5.12	31.80	25.16		
32	5.12	31.80	25.16		
31	5.12	31.80	25.16		
30	5.12	31.80	25.16		
29	5.12	31.80	25.16		
28	5.12	31.80	25.16		
27	5.12	31.80	25.16		
26	5.12	31.80	25.16		
25	5.12	31.80	25.16		
24	5.12	31.80	25.16		

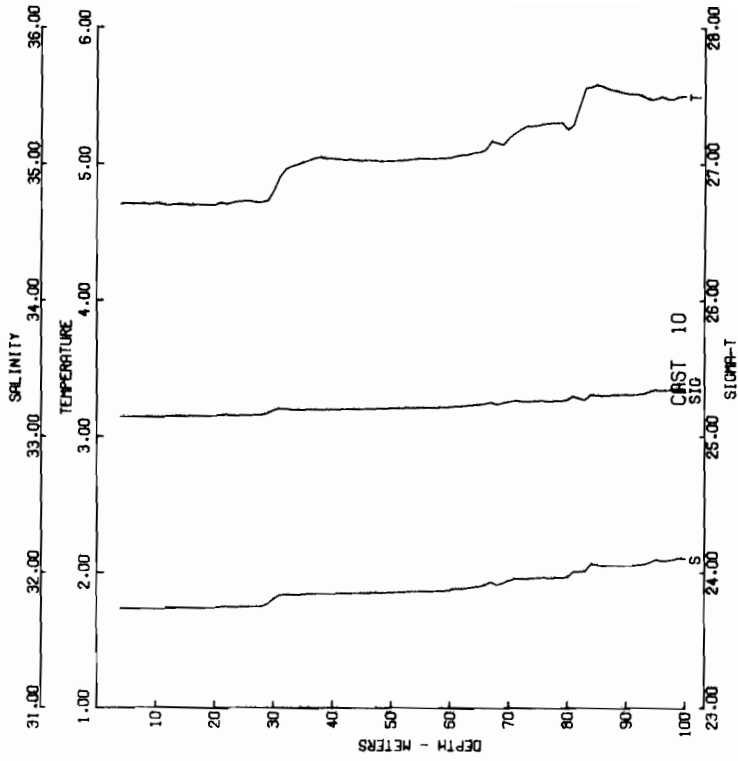

CAST NEG001-0C-010 DATE 04 FEB 75 TIME 1610 GMT
 LAT 59 46.2N LONG 141 59.1W WEATHER 1 SEA STATE 2
 BAROMETER 27.0 WIND DIR 300 T SPD 0.8 KT VISIBILITY 0
 CLOUDS AMOUNT 9 DRY 01.7 WET 02.7 DEPTH 0105 M

DEPTH (M)	TEMPERATURE (C)	SALINITY (PPT)	SIGMA-T (DYN M)	DELTA-D
0	4.70	31.73	25.14	0.000
1	4.71	31.73	25.14	0.000
2	4.71	31.73	25.14	0.000
3	4.71	31.73	25.14	0.000
4	4.71	31.73	25.14	0.000
5	4.71	31.73	25.14	0.000
10	4.73	31.75	25.15	0.000
20	4.80	31.80	25.19	0.000
30	5.02	31.95	25.25	0.000
40	5.18	32.05	25.29	0.000
50	5.35	32.11	25.31	0.000
60	5.48	32.15	25.32	0.000
70	5.53	32.17	25.32	0.000
80	5.53	32.17	25.32	0.000
90	5.53	32.17	25.32	0.000
100	5.53	32.17	25.32	0.000

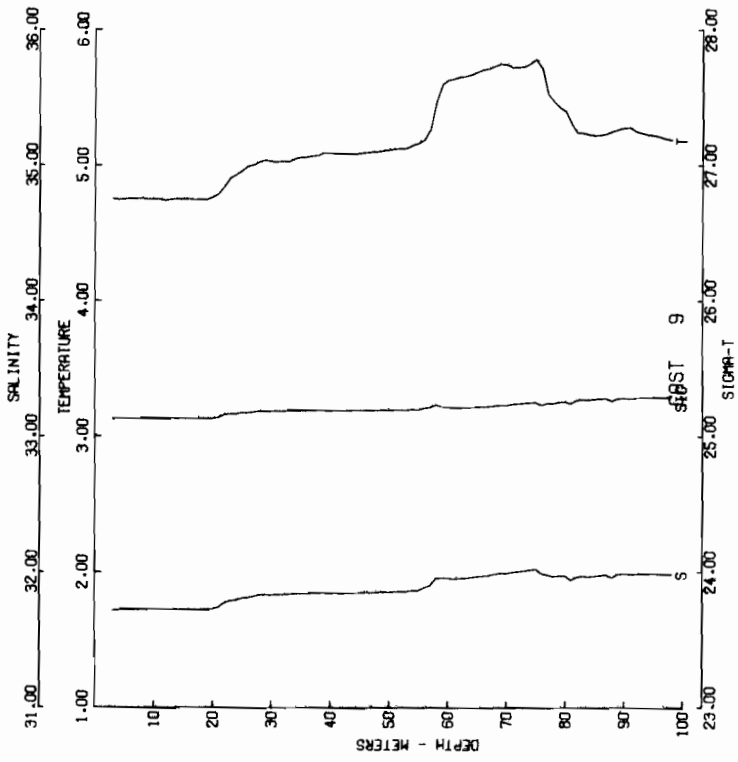

CAST NEG001-0C-009 DATE 04 FEB 75 TIME 1529 GMT
 LAT 59 46.2N LONG 141 59.0W WEATHER 1 SEA STATE 2
 BAROMETER 27.0 WIND DIR 300 T SPD 0.8 KT VISIBILITY 0
 CLOUDS AMOUNT 9 DRY 01.7 WET 02.7 DEPTH 0105 M

DEPTH (M)	TEMPERATURE (C)	SALINITY (PPT)	SIGMA-T (DYN M)	DELTA-D
0	4.75	31.71	25.12	0.000
1	4.75	31.71	25.12	0.000
2	4.75	31.71	25.12	0.000
3	4.75	31.71	25.12	0.000
4	4.75	31.71	25.12	0.000
5	4.75	31.71	25.12	0.000
10	4.76	31.72	25.13	0.000
20	4.82	31.76	25.16	0.000
30	5.06	31.89	25.22	0.000
40	5.20	31.98	25.25	0.000
50	5.34	32.04	25.27	0.000
60	5.47	32.08	25.28	0.000
70	5.58	32.11	25.29	0.000
80	5.66	32.13	25.29	0.000
90	5.71	32.14	25.29	0.000
100	5.71	32.14	25.29	0.000

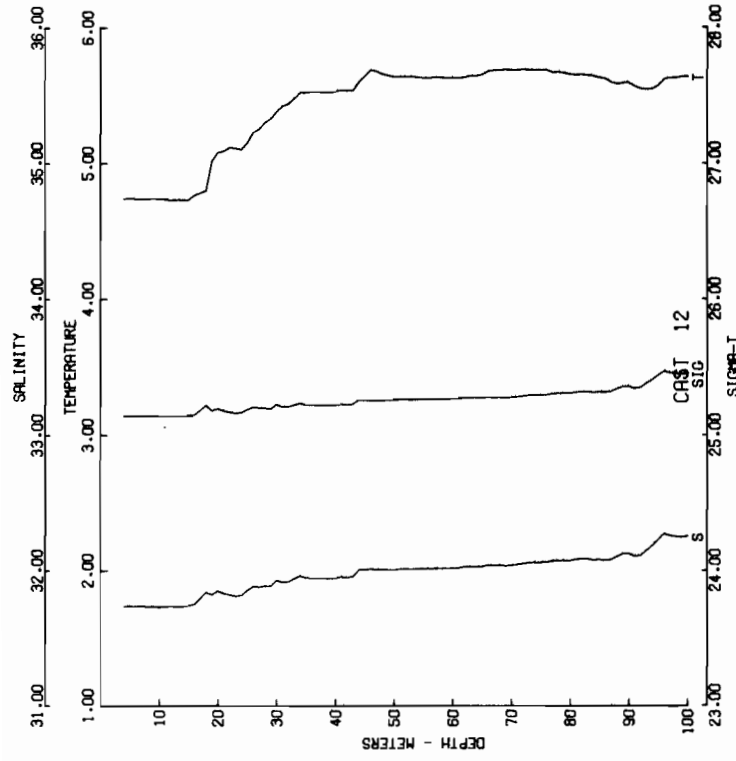

CAL NECOM-1-00-012 DATE 04 FEB 75 TIME 1228 GMT
 LAT 54.0000 LONG 013.5933 SUSP 0.0000
 BAROMETER 27.010 TOR 30.000 WIND DIRECTION 9
 CLD00 AMOUNT 0 DRY 01.3 WET 30.4 DEPTH 0166 M

DEPTH (M)	TEMPERATURE (C)	SALINITY (PPT)	SIGMA-T (DM M)	DELTA-D
0	4.74	31.73	25.13	0.000
5	4.74	31.73	25.13	.014
10	4.73	31.73	25.13	.029
15	4.73	31.73	25.13	.044
20	4.73	31.73	25.13	.059
25	4.73	31.73	25.13	.074
30	4.73	31.73	25.13	.089
35	4.73	31.73	25.13	.104
40	4.73	31.73	25.13	.119
45	4.73	31.73	25.13	.134
50	4.73	31.73	25.13	.149
55	4.73	31.73	25.13	.164
60	4.73	31.73	25.13	.179
65	4.73	31.73	25.13	.194
70	4.73	31.73	25.13	.209
75	4.73	31.73	25.13	.224
80	4.73	31.73	25.13	.239
85	4.73	31.73	25.13	.254
90	4.73	31.73	25.13	.269
95	4.73	31.73	25.13	.284
100	4.73	31.73	25.13	.299

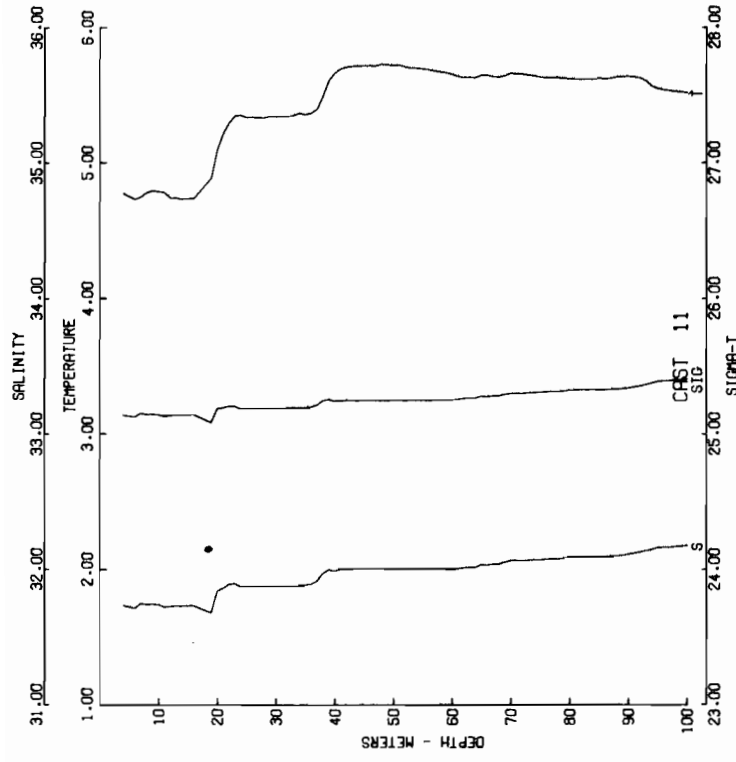

CAL NECOM-1-00-011 DATE 04 FEB 75 TIME 1738 GMT
 LAT 54.0000 LONG 013.5933 SUSP 0.0000
 BAROMETER 27.010 TOR 30.000 WIND DIRECTION 9
 CLD00 AMOUNT 0 DRY 01.7 WET 32.7 DEPTH 0105 M

DEPTH (M)	TEMPERATURE (C)	SALINITY (PPT)	SIGMA-T (DM M)	DELTA-D
0	4.81	31.72	25.14	0.000
5	4.75	31.72	25.13	.014
10	4.75	31.72	25.13	.029
15	4.75	31.72	25.13	.044
20	4.75	31.72	25.13	.059
25	4.75	31.72	25.13	.074
30	4.75	31.72	25.13	.089
35	4.75	31.72	25.13	.104
40	4.75	31.72	25.13	.119
45	4.75	31.72	25.13	.134
50	4.75	31.72	25.13	.149
55	4.75	31.72	25.13	.164
60	4.75	31.72	25.13	.179
65	4.75	31.72	25.13	.194
70	4.75	31.72	25.13	.209
75	4.75	31.72	25.13	.224
80	4.75	31.72	25.13	.239
85	4.75	31.72	25.13	.254
90	4.75	31.72	25.13	.269
95	4.75	31.72	25.13	.284
100	4.75	31.72	25.13	.299

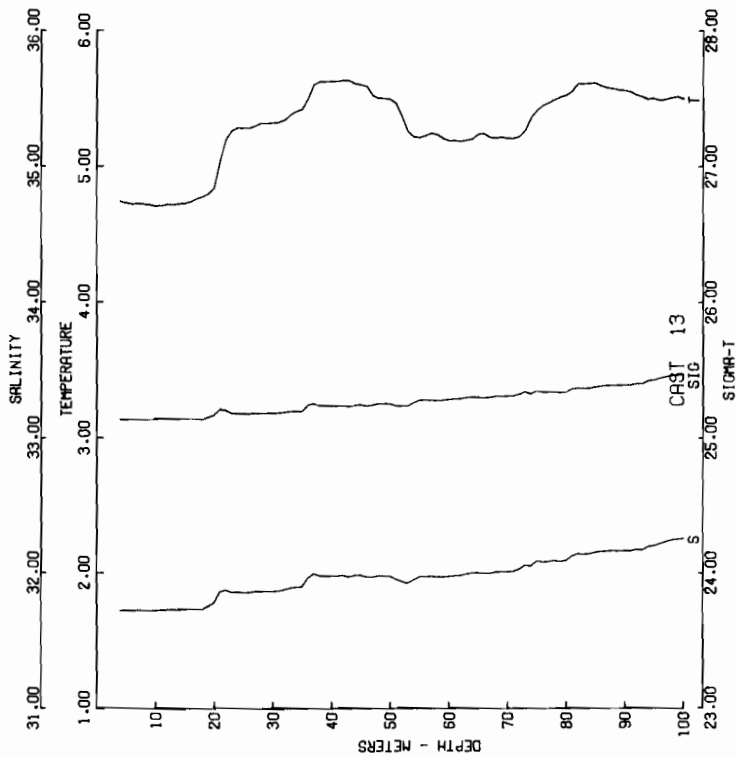

CAST NUMBER 100-013 DATE 04 FEB 75 TIME 1912 GMT
 CAST NO 59 STATION 5150 M WATER SPEED 0.2 KT VISIBILITY 9
 WAVELENGTH 27 WIND DIR 080 T SPD 0.2 KT VISIBILITY 9
 CLOUD AMOUNT 0 DRY 02.0 MET 31.6 DEPTH 0105 4

DEPTH (M)	TEMPERATURE (C)	SALINITY (PPT)	SIGMA-T (DYN M)	DELTA-S
0	4.76	31.72	25.13	0.000
5	4.77	31.72	25.13	0.014
10	4.77	31.72	25.13	0.028
15	4.78	31.73	25.13	0.057
20	4.82	31.73	25.13	0.057
25	4.82	31.73	25.13	0.065
30	4.83	31.73	25.13	0.126
35	4.86	31.73	25.13	0.190
40	5.50	31.73	25.13	0.192
45	5.45	31.73	25.13	0.192
50	5.45	31.73	25.13	0.192
55	5.45	31.73	25.13	0.192
60	5.45	31.73	25.13	0.192
65	5.45	31.73	25.13	0.192
70	5.45	31.73	25.13	0.192
75	5.45	31.73	25.13	0.192
80	5.45	31.73	25.13	0.192
85	5.45	31.73	25.13	0.192
90	5.45	31.73	25.13	0.192
95	5.45	31.73	25.13	0.192
100	5.45	31.73	25.13	0.192

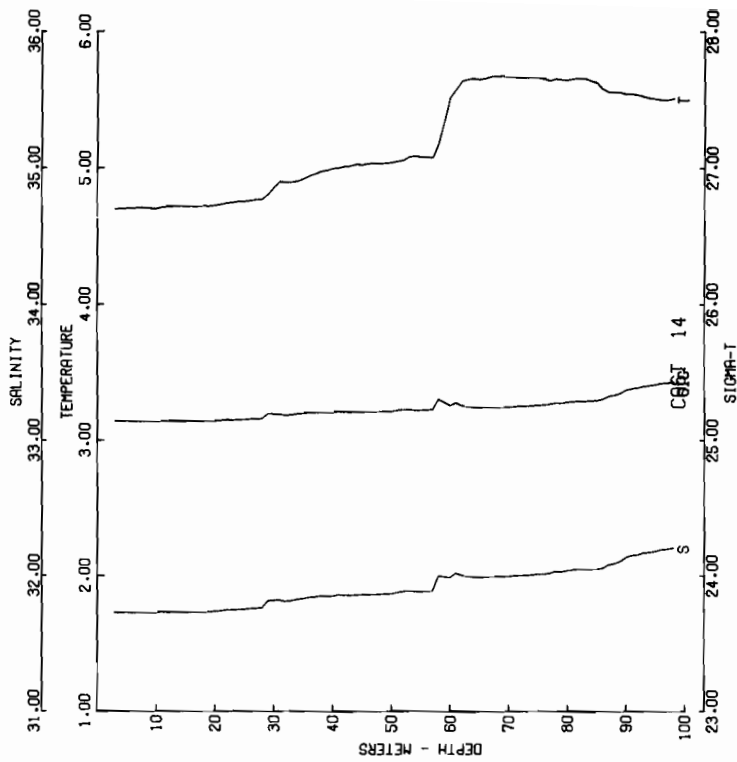

CAST NUMBER 100-014 DATE 04 FEB 75 TIME 1947 GMT
 CAST NO 59 STATION 5150 M WATER SPEED 0.2 KT VISIBILITY 9
 WAVELENGTH 27 WIND DIR 080 T SPD 0.2 KT VISIBILITY 9
 CLOUD AMOUNT 2 DRY 01.8 MET 31.4 DEPTH 0106 4

DEPTH (M)	TEMPERATURE (C)	SALINITY (PPT)	SIGMA-T (DYN M)	DELTA-S
0	4.69	31.72	25.13	0.000
5	4.70	31.72	25.13	0.004
10	4.70	31.72	25.13	0.009
15	4.72	31.72	25.13	0.014
20	4.73	31.72	25.13	0.019
25	4.76	31.72	25.13	0.024
30	4.86	31.72	25.13	0.069
35	4.86	31.72	25.13	0.069
40	5.50	31.72	25.13	0.120
45	5.45	31.72	25.13	0.120
50	5.45	31.72	25.13	0.120
55	5.45	31.72	25.13	0.120
60	5.45	31.72	25.13	0.120
65	5.45	31.72	25.13	0.120
70	5.45	31.72	25.13	0.120
75	5.45	31.72	25.13	0.120
80	5.45	31.72	25.13	0.120
85	5.45	31.72	25.13	0.120
90	5.45	31.72	25.13	0.120
95	5.45	31.72	25.13	0.120
100	5.45	31.72	25.13	0.120

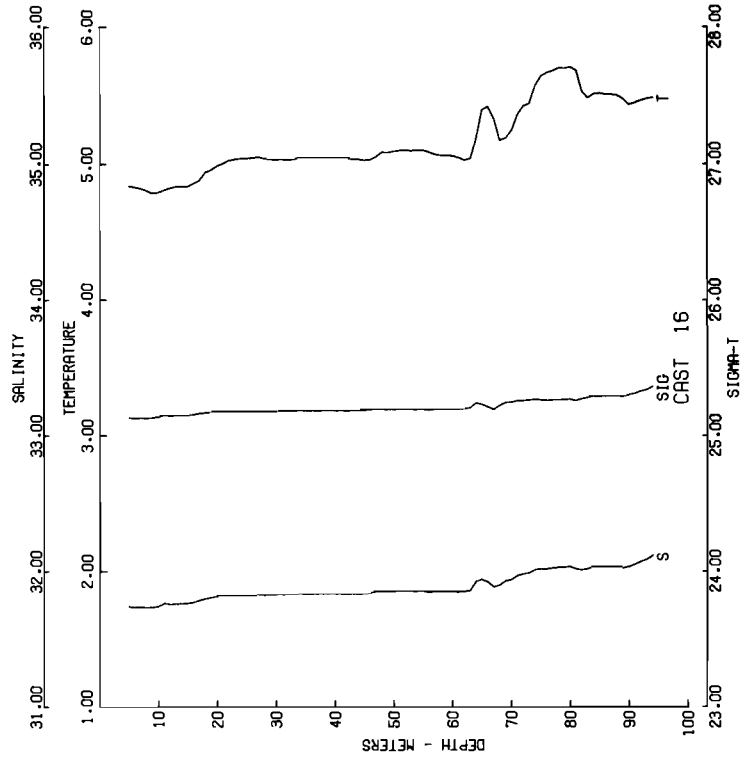

CAST NEQA-1-06-015 DATE 04 SEP 76 TIME 2249 GMT
 SURFACE WIND 28 KT SPEED 10.0 M VISIBILITY 7
 WAVEPER 2.5 M HIND 01.0 MET 0.4.5 DEPTH 0102 M
 CLOUD 0 AMOUNT 0 DRY 0.3.0 MET 0.4.5 DEPTH 0102 M

DEPTH (M)	TEMPERATURE (C)	SALINITY (PPT)	SIGMA-T (DN M)	DELTA-D (DN M)
0	4.88	31.75	25.17	0.000
5	4.80	31.77	25.17	.020
10	4.84	31.76	25.15	.049
20	4.76	31.83	25.18	.071
30	4.70	31.83	25.18	.095
40	5.05	31.83	25.19	.120
50	5.00	31.85	25.19	.140
60	5.48	31.82	25.26	.209
70		31.11		
80				
90				
100				

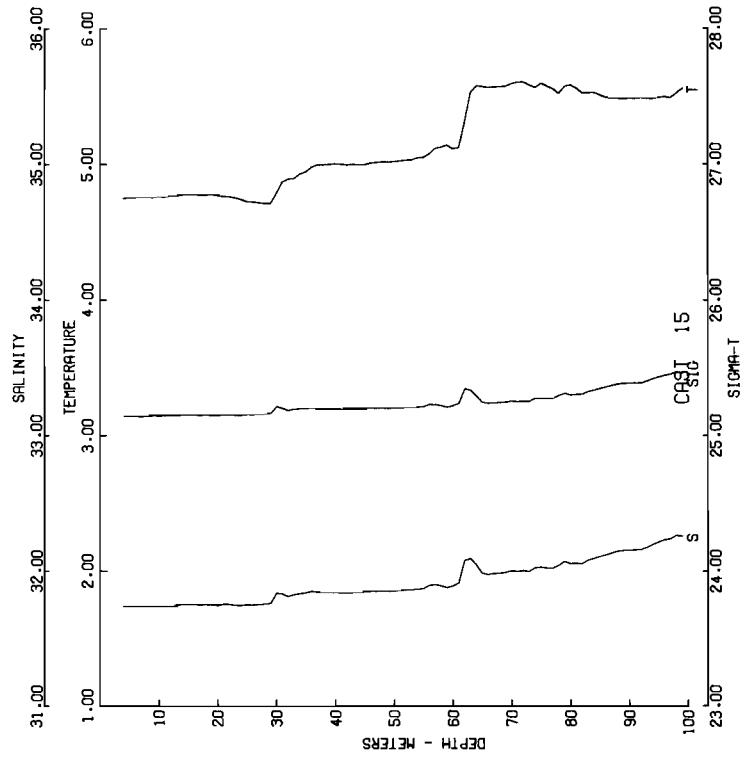

CAST NEQA-1-06-015 DATE 04 SEP 76 TIME 2131 GMT
 SURFACE WIND 11 KT SPEED 4.0 M VISIBILITY 8
 WAVEPER 2.7 M HIND 01.0 MET 01.0 DEPTH 0104 M
 CLOUD 6 AMOUNT 2 DRY 01.0 MET 01.0 DEPTH 0104 M

DEPTH (M)	TEMPERATURE (C)	SALINITY (PPT)	SIGMA-T (DN M)	DELTA-D (DN M)
0	4.74	31.74	25.15	0.000
5	4.76	31.74	25.14	.044
10	4.66	31.74	25.14	.090
20	4.42	31.75	25.16	.097
30	4.29	31.75	25.16	.121
40	4.29	31.83	25.19	.086
50	4.49	31.84	25.20	.116
60	5.00	31.84	25.20	.189
70	5.00	31.85	25.24	.209
80		31.07		
90				
100				

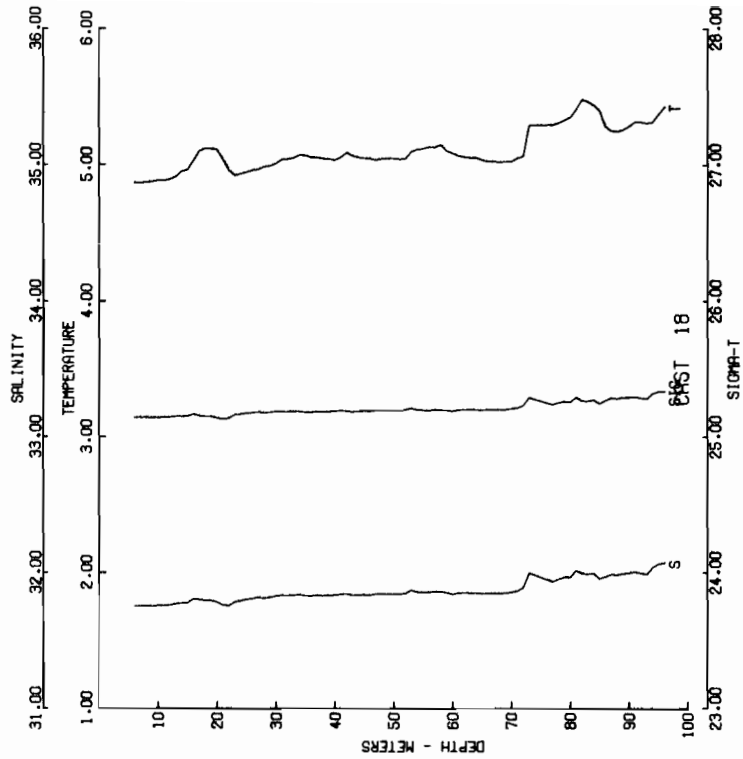

CAST NEG041-00-018 DATE 05 FEB 75 TIME 0009 GMT
 METERS PER SECOND 0.000 VISIBILITY 7
 WAVE PERIOD 0.000 WIND DIR 000 WIND SPEED 0.000
 CLOUD AMOUNT 0 DRY 0.0 WET 0.0 DEPTH 0104 M

DEPTH (M)	TEMPERATURE (C)	SALINITY (PPT)	SIGMA-T (DYN M)	DELTA-D (DYN M)
0	4.89	31.75	25.14	0.000
1	4.89	31.75	25.14	0.000
2	4.89	31.75	25.14	0.000
3	4.89	31.75	25.14	0.000
4	4.89	31.75	25.14	0.000
5	4.89	31.75	25.14	0.000
6	4.89	31.75	25.14	0.000

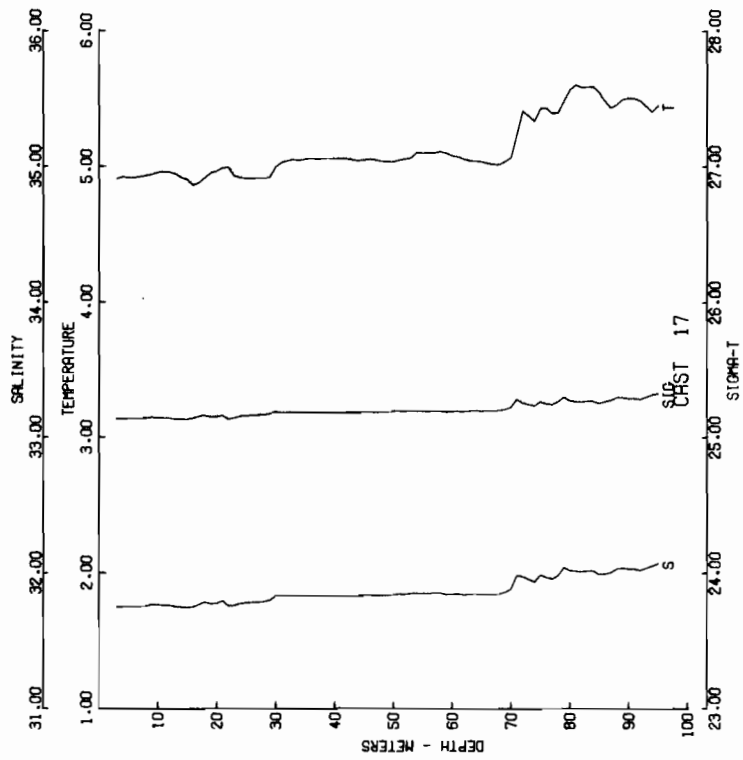

CAST NEG041-00-017 DATE 04 FEB 75 TIME 2346 GMT
 METERS PER SECOND 0.000 VISIBILITY 7
 WAVE PERIOD 0.000 WIND DIR 000 WIND SPEED 0.000
 CLOUD AMOUNT 0 DRY 0.0 WET 0.0 DEPTH 0104 M

DEPTH (M)	TEMPERATURE (C)	SALINITY (PPT)	SIGMA-T (DYN M)	DELTA-D (DYN M)
0	4.90	31.75	25.13	0.000
1	4.90	31.75	25.13	0.000
2	4.90	31.75	25.13	0.000
3	4.90	31.75	25.13	0.000
4	4.90	31.75	25.13	0.000
5	4.90	31.75	25.13	0.000
6	4.90	31.75	25.13	0.000

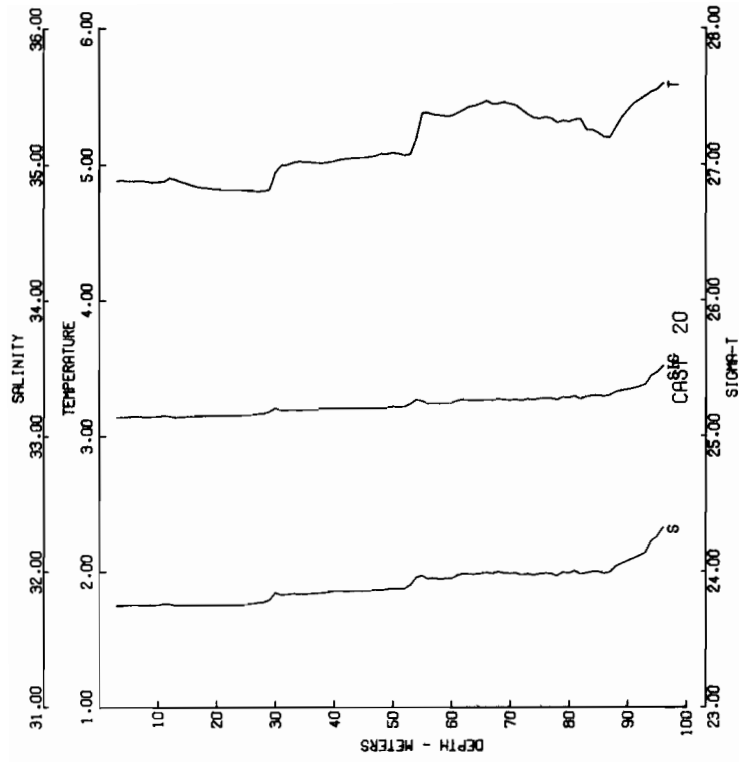

CAST NECOM-1-DC-114 DATE 05 FEB 75 TIME 0128 GMT
 CAT 509-1-00114 509-1-00114 WEA 0 SEA STATE 0
 BAROMETER 27.41 MET 0.80 T STD 0.0 KT VISIBILITY 7
 CLOUD AMOUNT 0 DRY 0.1 MET 3.4 R DEPTH 0106 M

DEPTH (M)	TEMPERATURE (C)	SALINITY (PPT)	STGMA-T (DYN M)	DELTA-D (DYN M)
0	4.89	31.76	25.14	0.000
5	4.89	31.75	25.14	.010
10	4.89	31.75	25.14	.020
20	4.80	31.75	25.12	.071
30	4.80	31.83	25.10	.065
40	5.00	31.83	25.12	.077
50	5.00	31.85	25.20	.117
60	5.20	31.93	25.30	.129
100	5.20	32.00	25.35	.129

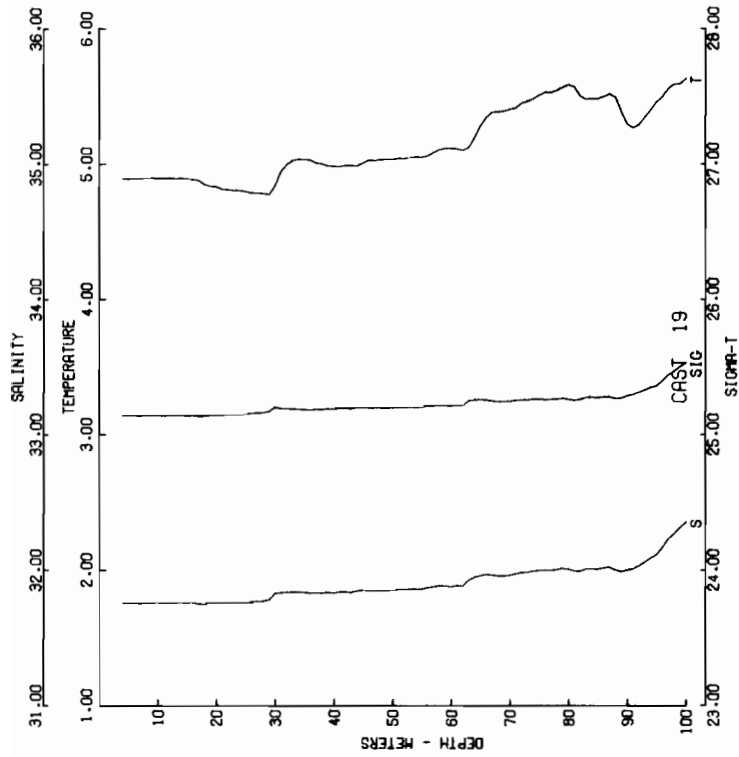

CAST NECOM-1-DC-020 DATE 05 FEB 75 TIME 0228 GMT
 CAT 509-1-00114 509-1-00114 WEA 0 SEA STATE 0
 BAROMETER 29.10 MET 0.80 T STD 0.0 KT VISIBILITY 8
 CLOUD AMOUNT 0 DRY 0.4 MET 12.7 DEPTH 0106 M

DEPTH (M)	TEMPERATURE (C)	SALINITY (PPT)	STGMA-T (DYN M)	DELTA-D (DYN M)
0	4.88	31.74	25.14	0.000
5	4.88	31.75	25.14	.014
10	4.87	31.75	25.14	.029
20	4.81	31.76	25.15	.057
30	4.94	31.84	25.22	.095
40	5.05	31.86	25.30	.113
50	5.20	31.92	25.35	.129
60	5.20	32.02	25.42	.129
100	5.20	32.08	25.48	.129

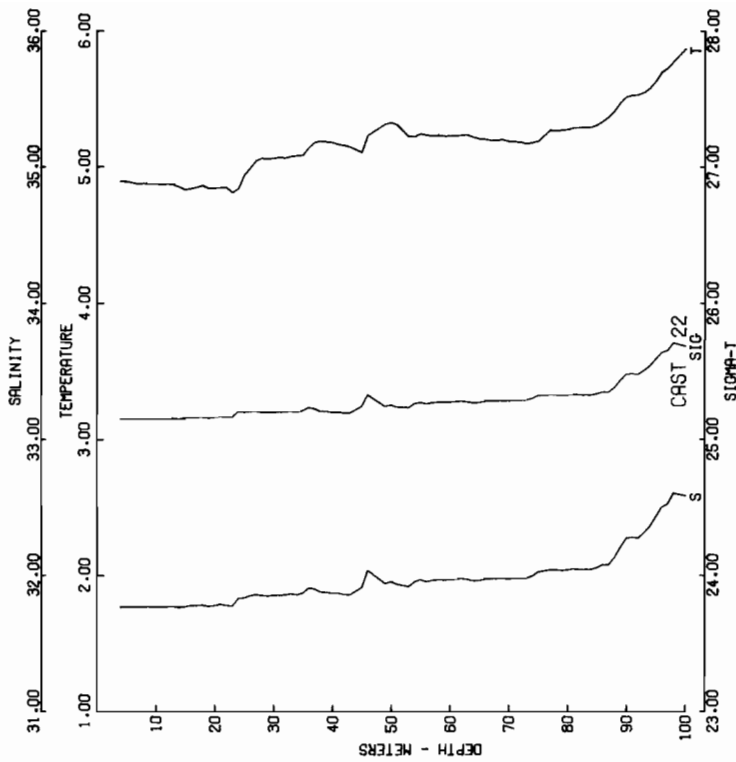

CAST NEQDA-1-DC-022 DATE 05 FEB 75 TIME 0431 GMT
 LAT 59 04 55 N LONG 142 01 33 W WEATHER 0 SEA STATE 0
 BAROMETER 29.1 WIND DIR 000 T SPD 0.0 VISIBILITY 9
 CLOUD AMOUNT 0 DRY 0.4 MET 2.7 DEPTH 0106 M

DEPTH (M)	TEMPERATURE (C)	SALINITY (PPT)	SIGMA-T (DYN M)	DELTA-S (DYN M)
0	4.92	31.76	25.11	0.00
1	4.89	31.76	25.11	0.00
2	4.88	31.76	25.11	0.00
3	4.88	31.76	25.11	0.00
4	4.89	31.76	25.11	0.00
5	4.89	31.76	25.11	0.00
10	4.86	31.75	25.11	0.00
20	4.81	31.75	25.11	0.00
30	4.77	31.75	25.11	0.00
40	4.73	31.75	25.11	0.00
50	4.71	31.75	25.11	0.00
60	4.70	31.75	25.11	0.00
70	4.70	31.75	25.11	0.00
80	4.70	31.75	25.11	0.00
90	4.70	31.75	25.11	0.00
100	4.70	31.75	25.11	0.00

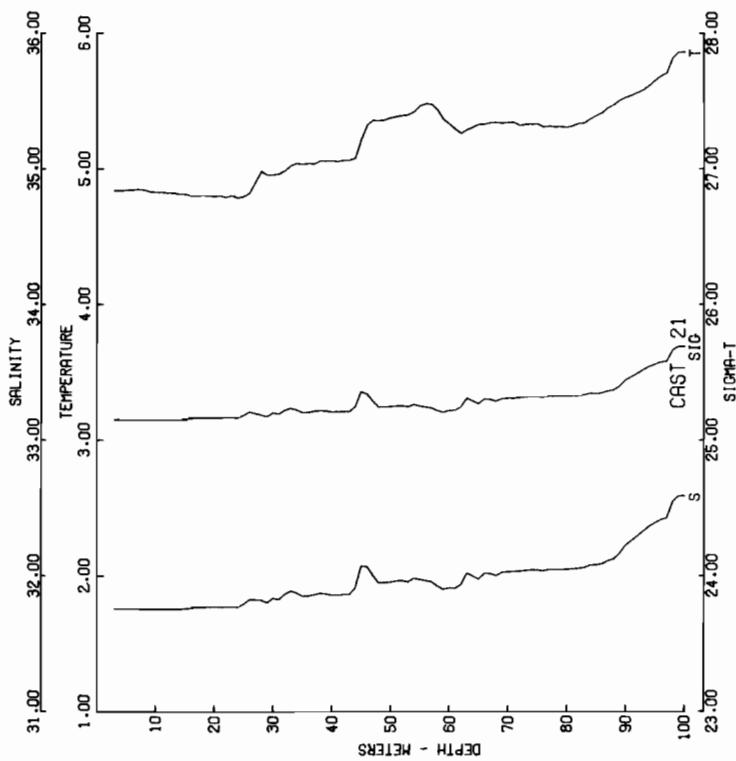

CAST NEQDA-1-DC-021 DATE 05 FEB 75 TIME 0335 GMT
 LAT 59 04 11 N LONG 141 59 44 W WEATHER 0 SEA STATE 0
 BAROMETER 29.1 WIND DIR 000 T SPD 0.0 VISIBILITY 8
 CLOUD AMOUNT 0 DRY 0.4 MET 2.7 DEPTH 0106 M

DEPTH (M)	TEMPERATURE (C)	SALINITY (PPT)	SIGMA-T (DYN M)	DELTA-S (DYN M)
0	4.83	31.76	25.11	0.00
1	4.84	31.76	25.11	0.00
2	4.84	31.76	25.11	0.00
3	4.84	31.76	25.11	0.00
4	4.84	31.76	25.11	0.00
5	4.84	31.76	25.11	0.00
10	4.80	31.75	25.11	0.00
20	4.75	31.75	25.11	0.00
30	4.71	31.75	25.11	0.00
40	4.67	31.75	25.11	0.00
50	4.65	31.75	25.11	0.00
60	4.65	31.75	25.11	0.00
70	4.65	31.75	25.11	0.00
80	4.65	31.75	25.11	0.00
90	4.65	31.75	25.11	0.00
100	4.65	31.75	25.11	0.00

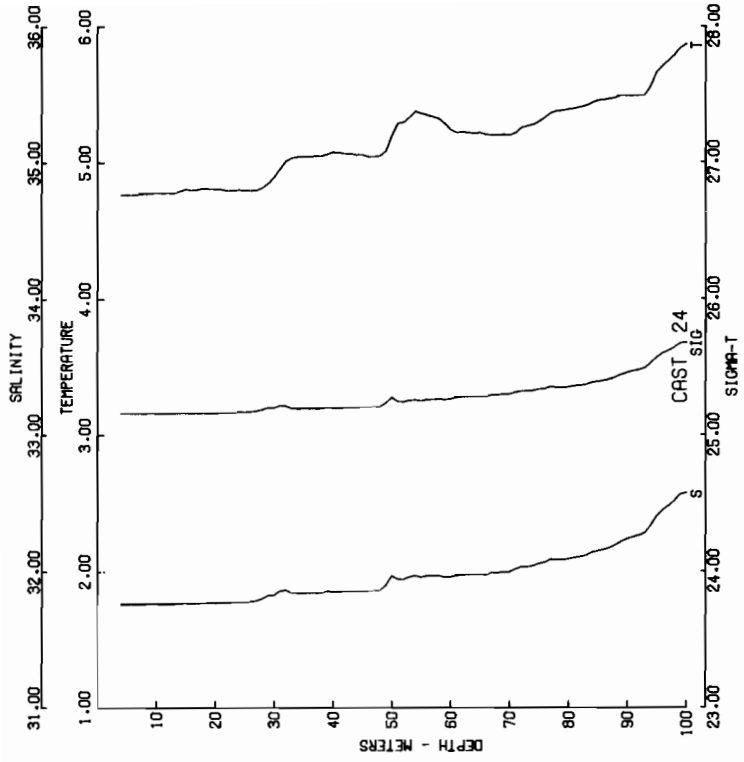

CAST NEGOA-1-OC-024 DATE 05 FEB 75 TIME 0635 GMT
 BAROMETER 1013.0 METERS AT SURFACE SALINITY 34.70
 CLOUD AMOUNT 0 DRY 02.5 MET 1.2 DEPTH 0166 M

DEPTH (M)	TEMPERATURE (C)	SALINITY (PPT)	SIGMA-T (DM)	DELTA-D (DM)
0	4.76	34.76	25.176	0.000
5	4.78	34.76	25.176	.114
10	4.81	34.77	25.177	.228
15	4.81	34.77	25.177	.342
20	4.89	34.79	25.179	.456
25	4.94	34.84	25.184	.570
30	5.06	34.95	25.195	.684
35	5.20	35.07	25.207	.798
40	5.30	35.19	25.219	.912
45	5.37	35.27	25.227	1.026
50	5.37	35.27	25.227	1.140
55	5.37	35.27	25.227	1.254
60	5.37	35.27	25.227	1.368
65	5.37	35.27	25.227	1.482
70	5.37	35.27	25.227	1.596
75	5.37	35.27	25.227	1.710
80	5.37	35.27	25.227	1.824
85	5.37	35.27	25.227	1.938
90	5.37	35.27	25.227	2.052
95	5.37	35.27	25.227	2.166
100	5.37	35.27	25.227	2.280

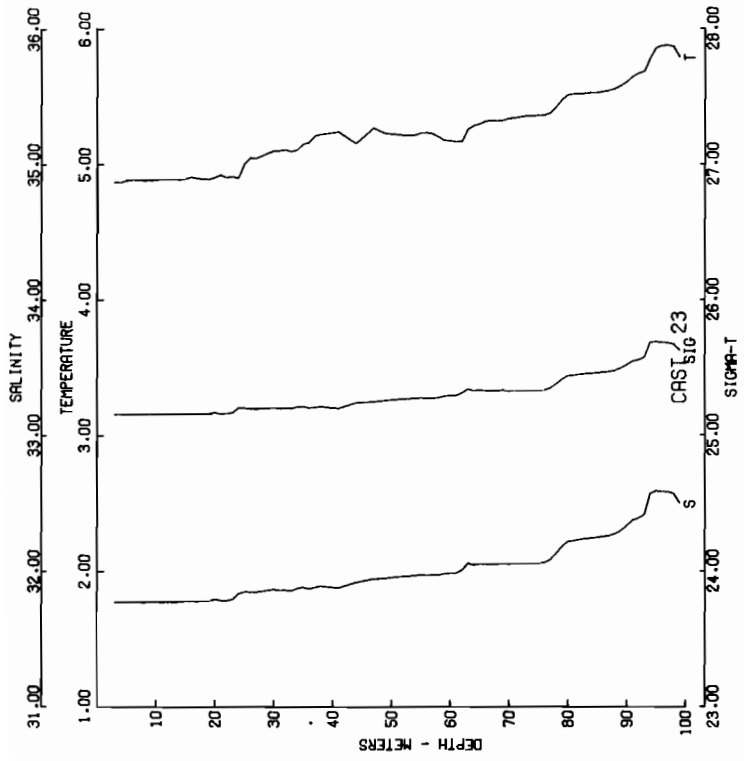

CAST NEGOA-1-OC-023 DATE 05 FEB 75 TIME 0530 GMT
 BAROMETER 1013.0 METERS AT SURFACE SALINITY 34.70
 CLOUD AMOUNT 0 DRY 04.4 MET 1.2.7 DEPTH 0106 M

DEPTH (M)	TEMPERATURE (C)	SALINITY (PPT)	SIGMA-T (DM)	DELTA-D (DM)
0	4.85	34.77	25.177	0.000
5	4.88	34.77	25.177	.114
10	4.97	34.78	25.178	.228
15	5.00	34.85	25.180	.342
20	5.10	34.88	25.181	.456
25	5.17	34.93	25.183	.570
30	5.23	34.95	25.183	.684
35	5.27	34.95	25.183	.798
40	5.27	34.95	25.183	.912
45	5.27	34.95	25.183	1.026
50	5.27	34.95	25.183	1.140
55	5.27	34.95	25.183	1.254
60	5.27	34.95	25.183	1.368
65	5.27	34.95	25.183	1.482
70	5.27	34.95	25.183	1.596
75	5.27	34.95	25.183	1.710
80	5.27	34.95	25.183	1.824
85	5.27	34.95	25.183	1.938
90	5.27	34.95	25.183	2.052
95	5.27	34.95	25.183	2.166
100	5.27	34.95	25.183	2.280

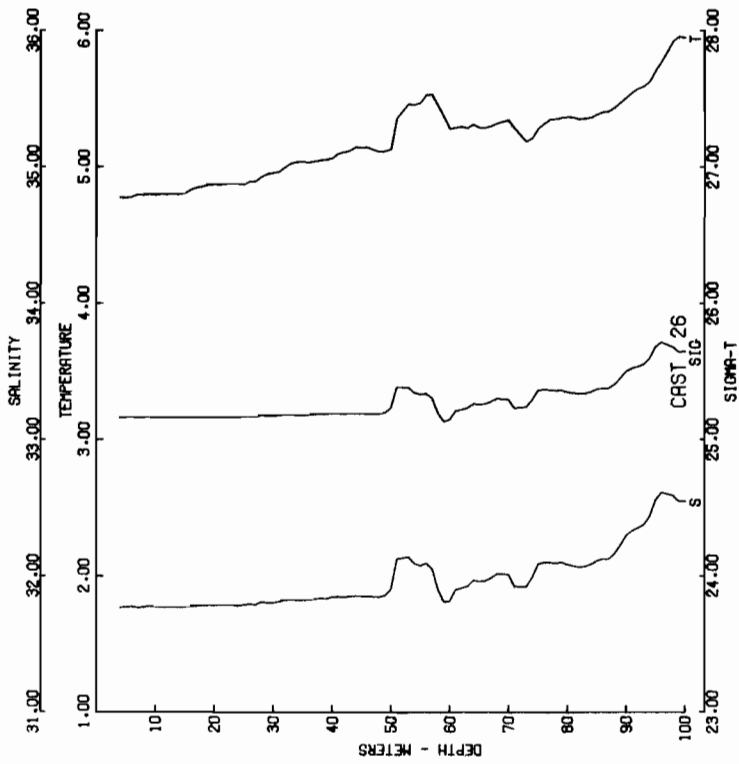

CAST NEG01-1-0C-026 DATE 05 FEB 76 TIME 0800 GHT
 LAT 59 58 5N LONG 142 00 2W WEATHER 0 SEA STATE 3
 BAROMETER 30.0 WIND DIR 180 T SPO 0.0 VISIBILITY 7
 CLOUD AMOUNT 0 DRY 01.3 MET 00.5 DEPTH 0104 M

DEPTH (M)	TEMPERATURE (C)	SALINITY (PPT)	SIGMA-T (DYN M)	DELTA-D (DYN M)
0	4.75	31.76	25.16	0.00
5	4.77	31.77	25.16	0.00
10	4.80	31.77	25.16	0.00
20	4.84	31.78	25.17	0.00
30	4.87	31.78	25.17	0.00
40	4.95	31.80	25.19	0.00
50	5.06	31.85	25.25	0.00
60	5.14	31.90	25.32	0.00
70	5.25	31.95	25.40	0.00
80	5.38	32.00	25.48	0.00
90	5.51	32.05	25.55	0.00
100	5.62	32.10	25.62	0.00

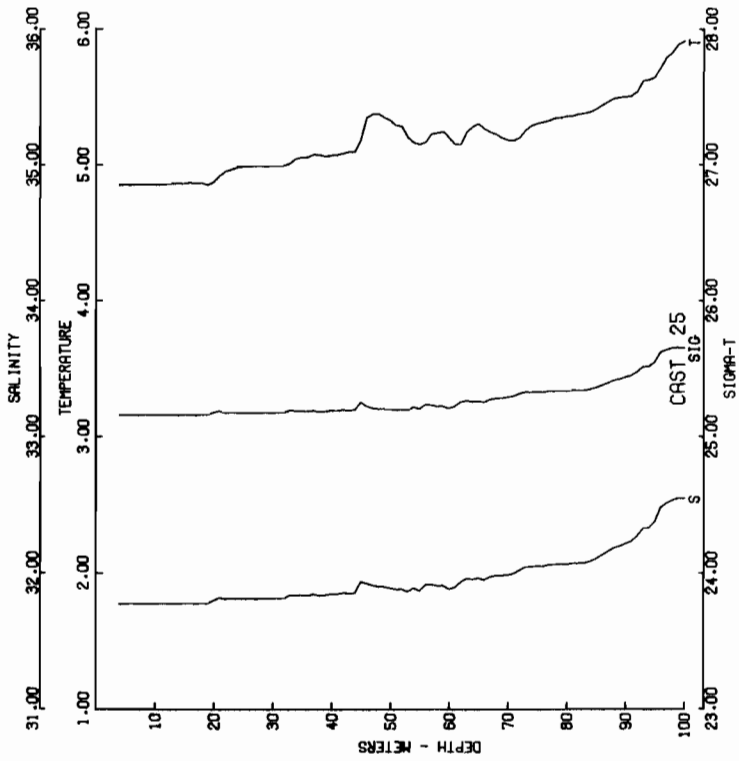

CAST NEG01-1-0C-025 DATE 05 FEB 76 TIME 0736 GHT
 LAT 59 58 5N LONG 142 00 2W WEATHER 0 SEA STATE 3
 BAROMETER 30.0 WIND DIR 180 T SPO 0.0 VISIBILITY 7
 CLOUD AMOUNT 0 DRY 01.2 MET 01.2 DEPTH 0106 M

DEPTH (M)	TEMPERATURE (C)	SALINITY (PPT)	SIGMA-T (DYN M)	DELTA-D (DYN M)
0	4.85	31.77	25.16	0.00
5	4.88	31.77	25.16	0.00
10	4.90	31.77	25.16	0.00
20	4.96	31.78	25.17	0.00
30	4.99	31.80	25.17	0.00
40	5.05	31.81	25.19	0.00
50	5.17	31.84	25.25	0.00
60	5.26	31.89	25.32	0.00
70	5.38	31.94	25.40	0.00
80	5.50	32.00	25.48	0.00
90	5.61	32.05	25.55	0.00
100	5.71	32.10	25.62	0.00

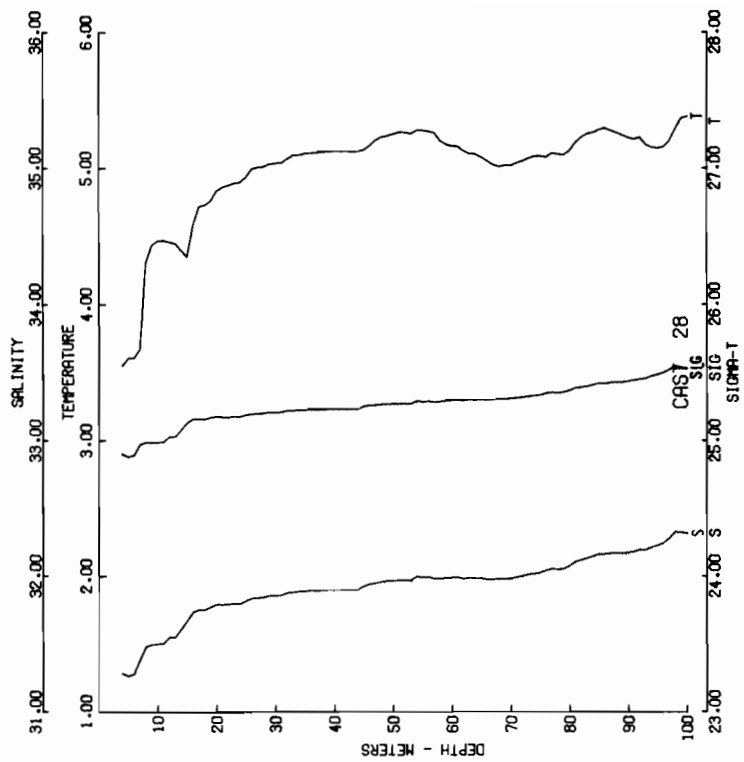

CAST MCGO-1-00-028 DATE 05 FEB 75 TIME 1207 GMT
 BALANCE PER 10 LONG 1.48 37.0 M WATER 0
 CLOUD AMOUNT 1 DRY 00.0 WET 01.5 DEPTH 0136 M

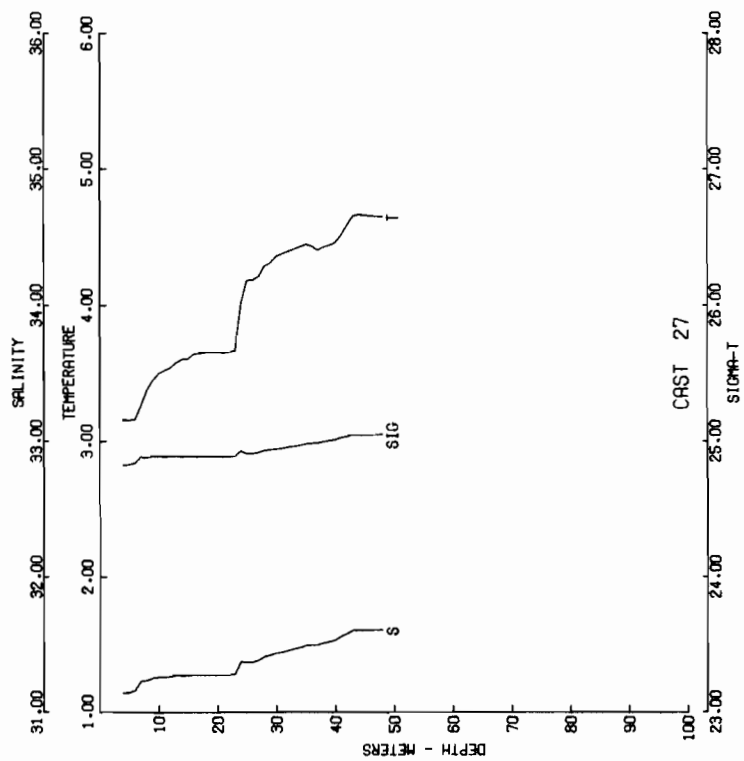

CAST MCGO-1-00-027 DATE 05 FEB 75 TIME 1034 GMT
 BALANCE PER 10 LONG 1.48 37.0 M WATER 4
 CLOUD AMOUNT 1 DRY 00.0 WET 00.7 DEPTH 0057 M

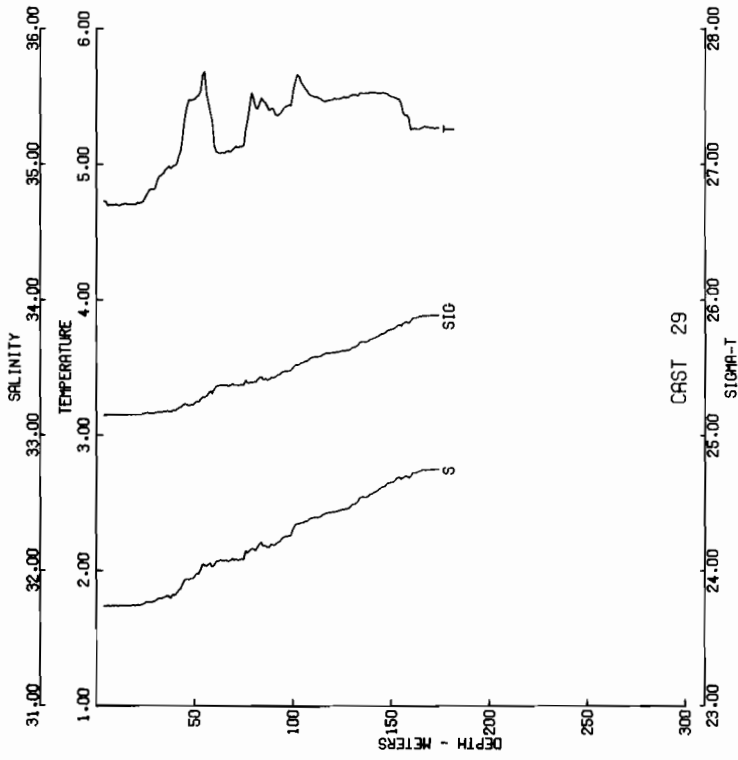

CAST NEG04-106-029 DATE 05 FEB 75 TIME 1338 GMT
 LAT 59-24.0N LONG 141-46.5W WEATHER SEA STATE 2
 BAROMETER 30 WIND DIR 070 T SPD 04 KT VISIBILITY 9
 CLOUD AMOUNT 0 DRY 03.3 WET 02.2 DEPTH 0178 M

DEPTH (M)	TEMPERATURE (C)	SALINITY (PPT)	SIGMA-T (DN M)	DELTA-0
0	4.77	31.73	25.14	0.000
5	4.72	31.73	25.14	0.000
10	4.71	31.73	25.14	0.000
25	4.70	31.74	25.15	0.000
50	4.75	31.74	25.15	0.000
75	4.95	31.76	25.16	0.000
100	4.99	31.80	25.16	0.000
125	5.34	31.82	25.16	0.000
150	5.44	31.93	25.16	0.000
175	5.54	32.00	25.16	0.000
200	5.57	32.05	25.16	0.000
225	5.57	32.05	25.16	0.000
250	5.57	32.05	25.16	0.000
275	5.57	32.05	25.16	0.000
300	5.57	32.05	25.16	0.000

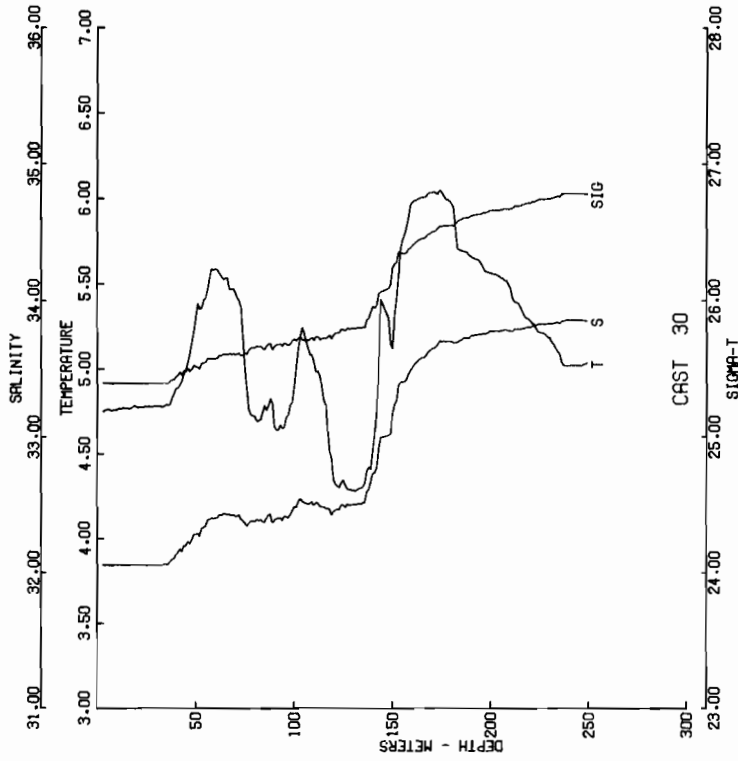

CAST NEG04-106-030 DATE 05 FEB 75 TIME 1516 GMT
 LAT 59-24.0N LONG 141-46.5W WEATHER SEA STATE 2
 BAROMETER 30 WIND DIR 070 T SPD 04 KT VISIBILITY 9
 CLOUD AMOUNT 0 DRY 03.3 WET 02.2 DEPTH 0253 M

DEPTH (M)	TEMPERATURE (C)	SALINITY (PPT)	SIGMA-T (DN M)	DELTA-0
0	4.75	32.05	25.16	0.000
5	4.76	32.05	25.16	0.000
10	4.77	32.05	25.16	0.000
25	4.76	32.05	25.16	0.000
50	4.76	32.05	25.16	0.000
75	4.79	32.05	25.16	0.000
100	4.99	32.05	25.16	0.000
125	5.30	32.05	25.16	0.000
150	5.39	32.05	25.16	0.000
175	5.47	32.05	25.16	0.000
200	5.56	32.05	25.16	0.000
225	5.56	32.05	25.16	0.000
250	5.56	32.05	25.16	0.000
275	5.56	32.05	25.16	0.000
300	5.56	32.05	25.16	0.000

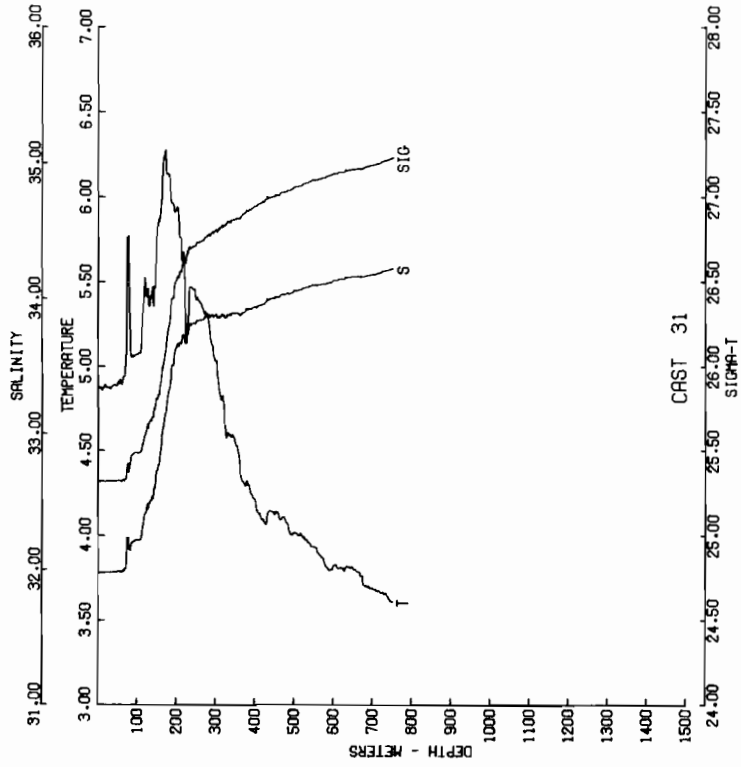

CAST NEG04-1-00-031 DATE 05 FEB 75 TIME 1705 GMT
 STATION 123-30 LAT 01.350 N SPD 03.4 M VISIBILITY 9
 CLOUD 0 UPY 03.9 MET 1.7 DEPTH 0756 M

DEPTH (M)	TEMPERATURE (C)	SALINITY (PPT)	SIGMA-T (DYN M)	DELTA-D (DYN M)
0	4.89	31.97	26.80	0.00
10	4.87	31.97	26.80	0.00
20	4.86	31.98	26.80	0.00
30	4.86	31.98	26.80	0.00
40	4.87	31.98	26.80	0.00
50	4.87	31.98	26.80	0.00
60	4.89	31.98	26.80	0.00
70	4.89	31.98	26.80	0.00
80	4.89	31.98	26.80	0.00
90	4.89	31.98	26.80	0.00
100	4.89	31.98	26.80	0.00
110	4.89	31.98	26.80	0.00
120	4.89	31.98	26.80	0.00
130	4.89	31.98	26.80	0.00
140	4.89	31.98	26.80	0.00
150	4.89	31.98	26.80	0.00

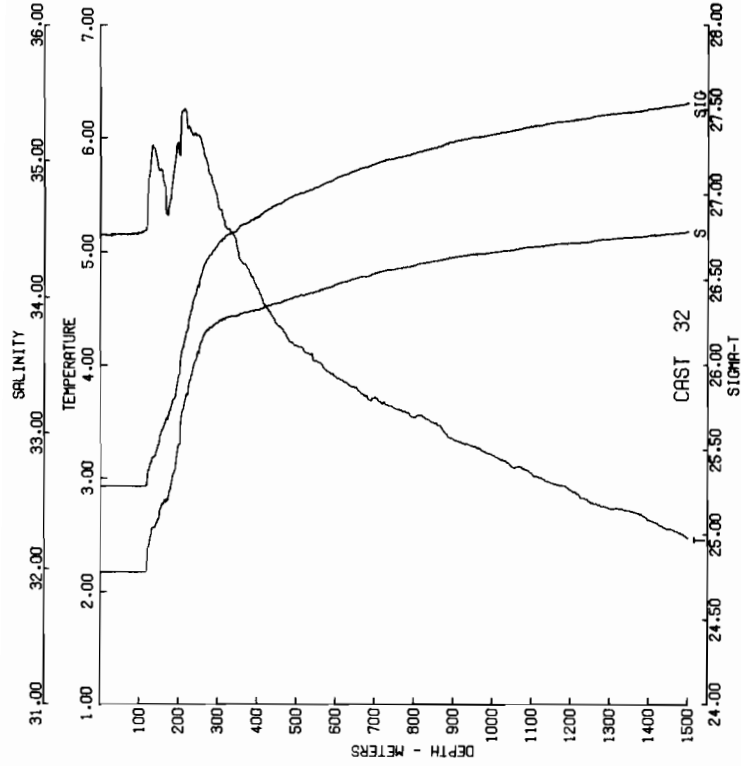

CAST NEG04-1-00-032 DATE 05 FEB 75 TIME 1920 GMT
 STATION 123-30 LAT 01.350 N SPD 03.4 M VISIBILITY 9
 CLOUD 9 AMOUNT 1 CRV 01.2 MET 2.8 DEPTH 2257 M

DEPTH (M)	TEMPERATURE (C)	SALINITY (PPT)	SIGMA-T (DYN M)	DELTA-D (DYN M)
0	4.89	31.97	26.80	0.00
10	4.87	31.97	26.80	0.00
20	4.86	31.98	26.80	0.00
30	4.86	31.98	26.80	0.00
40	4.87	31.98	26.80	0.00
50	4.87	31.98	26.80	0.00
60	4.89	31.98	26.80	0.00
70	4.89	31.98	26.80	0.00
80	4.89	31.98	26.80	0.00
90	4.89	31.98	26.80	0.00
100	4.89	31.98	26.80	0.00
110	4.89	31.98	26.80	0.00
120	4.89	31.98	26.80	0.00
130	4.89	31.98	26.80	0.00
140	4.89	31.98	26.80	0.00
150	4.89	31.98	26.80	0.00

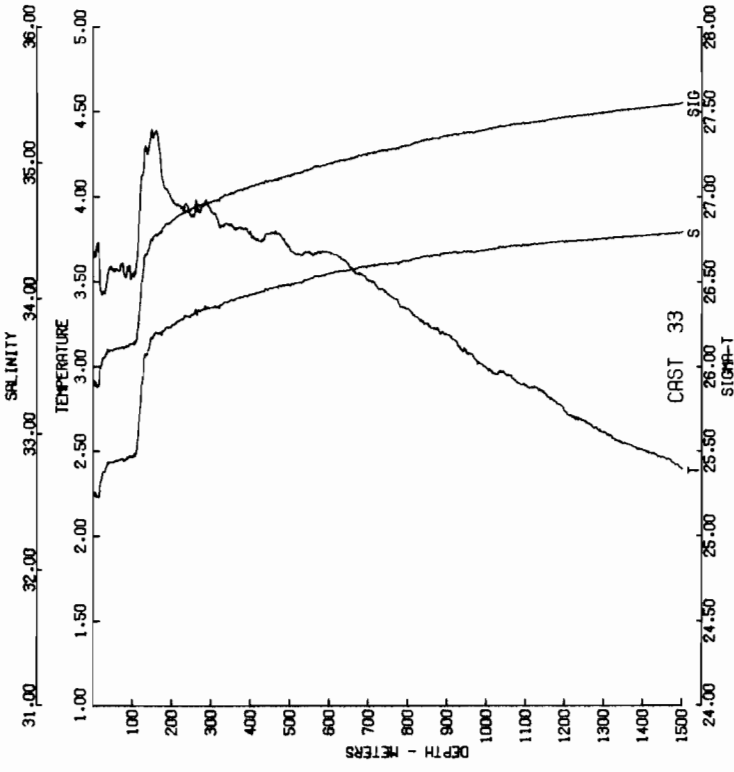

CAST NEG04-1-00-033 DATE 05 FEB 75 TIME 2238 GMT
 LAT 53.17 IN LONG 14.3 01.9M WEATHER 1 SEA STATE 2
 CL 0.00 6 AMOUNT 2 DRY 03.4 MET 02.2 DEPTH 1591.4

DEPTH (M)	TEMPERATURE (C)	SALINITY (ppt)	SIGMA-T (GM CM ⁻³)	DELTA-D (GM CM ⁻³)
0	3.65	32.50	27.92	0.000
5	3.67	32.57	27.91	0.000
10	3.68	32.59	27.91	0.000
15	3.68	32.59	27.91	0.000
20	3.68	32.59	27.91	0.000
25	3.68	32.59	27.91	0.000
30	3.68	32.59	27.91	0.000
35	3.68	32.59	27.91	0.000
40	3.68	32.59	27.91	0.000
45	3.68	32.59	27.91	0.000
50	3.68	32.59	27.91	0.000
55	3.68	32.59	27.91	0.000
60	3.68	32.59	27.91	0.000
65	3.68	32.59	27.91	0.000
70	3.68	32.59	27.91	0.000
75	3.68	32.59	27.91	0.000
80	3.68	32.59	27.91	0.000
85	3.68	32.59	27.91	0.000
90	3.68	32.59	27.91	0.000
95	3.68	32.59	27.91	0.000
100	3.68	32.59	27.91	0.000
105	3.68	32.59	27.91	0.000
110	3.68	32.59	27.91	0.000
115	3.68	32.59	27.91	0.000
120	3.68	32.59	27.91	0.000
125	3.68	32.59	27.91	0.000
130	3.68	32.59	27.91	0.000
135	3.68	32.59	27.91	0.000
140	3.68	32.59	27.91	0.000
145	3.68	32.59	27.91	0.000
150	3.68	32.59	27.91	0.000

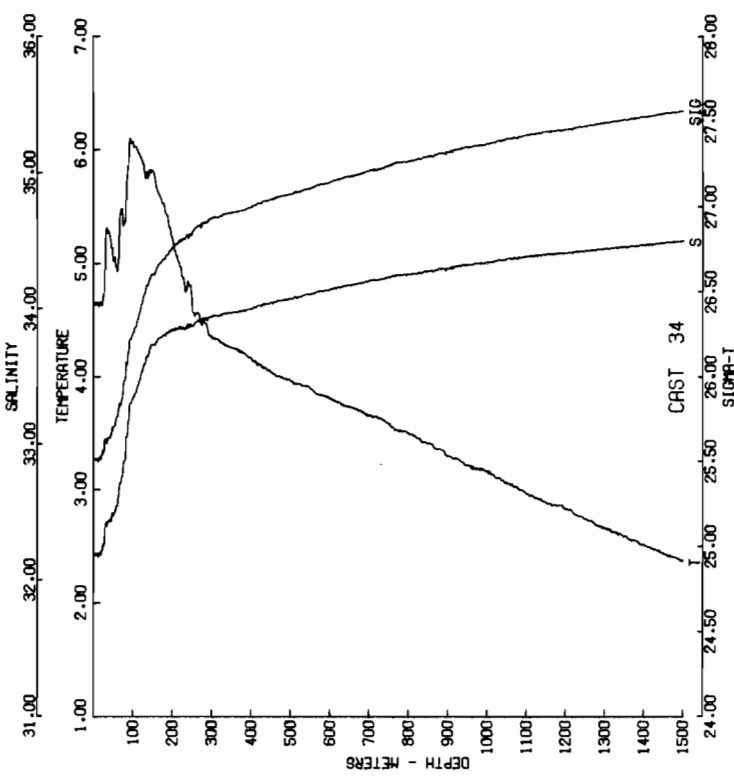

CAST NEG04-1-00-334 DATE 06 FEB 75 TIME 0227 GMT
 LAT 53.17 IN LONG 14.3 01.9M WEATHER 1 SEA STATE 2
 CL 0.00 6 AMOUNT 3 DRY 03.3 MET 03.0 DEPTH 2609.4

DEPTH (M)	TEMPERATURE (C)	SALINITY (ppt)	SIGMA-T (GM CM ⁻³)	DELTA-D (GM CM ⁻³)
0	4.65	32.20	26.80	0.000
5	4.65	32.20	26.80	0.000
10	4.65	32.20	26.80	0.000
15	4.65	32.20	26.80	0.000
20	4.65	32.20	26.80	0.000
25	4.65	32.20	26.80	0.000
30	4.65	32.20	26.80	0.000
35	4.65	32.20	26.80	0.000
40	4.65	32.20	26.80	0.000
45	4.65	32.20	26.80	0.000
50	4.65	32.20	26.80	0.000
55	4.65	32.20	26.80	0.000
60	4.65	32.20	26.80	0.000
65	4.65	32.20	26.80	0.000
70	4.65	32.20	26.80	0.000
75	4.65	32.20	26.80	0.000
80	4.65	32.20	26.80	0.000
85	4.65	32.20	26.80	0.000
90	4.65	32.20	26.80	0.000
95	4.65	32.20	26.80	0.000
100	4.65	32.20	26.80	0.000
105	4.65	32.20	26.80	0.000
110	4.65	32.20	26.80	0.000
115	4.65	32.20	26.80	0.000
120	4.65	32.20	26.80	0.000
125	4.65	32.20	26.80	0.000
130	4.65	32.20	26.80	0.000
135	4.65	32.20	26.80	0.000
140	4.65	32.20	26.80	0.000
145	4.65	32.20	26.80	0.000
150	4.65	32.20	26.80	0.000

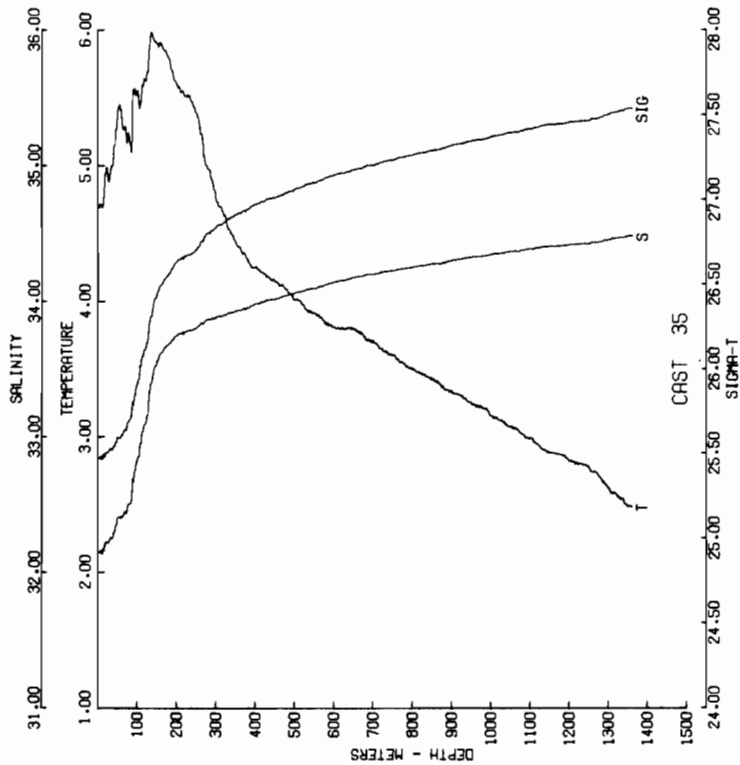

CAST NEGQA-1-00-835 DATE 06 FEB 75 TIME 0439 GMT
 LAT 59 25.8N LONG 142 58.0W WEATHER 1 SEA STATE 3
 BAROMETER 29 WIND DIR 120 T SPD 10 KT VISIBILITY 4
 CLD00 6 AMOUNT 5 DRY 04.4 WET 03.9 DEPTH 1366 M

DEPTH (M)	TEMPERATURE (C)	SALINITY (PPT)	DELTA-D (DYN M)
0	4.69	32.14	25.47
5	4.69	32.14	25.47
10	4.76	32.14	25.47
15	4.76	32.14	25.47
20	4.76	32.14	25.47
25	4.76	32.14	25.47
30	4.76	32.14	25.47
35	4.76	32.14	25.47
40	4.76	32.14	25.47
45	4.76	32.14	25.47
50	4.76	32.14	25.47
55	4.76	32.14	25.47
60	4.76	32.14	25.47
65	4.76	32.14	25.47
70	4.76	32.14	25.47
75	4.76	32.14	25.47
80	4.76	32.14	25.47
85	4.76	32.14	25.47
90	4.76	32.14	25.47
95	4.76	32.14	25.47
100	4.76	32.14	25.47
105	4.76	32.14	25.47
110	4.76	32.14	25.47
115	4.76	32.14	25.47
120	4.76	32.14	25.47
125	4.76	32.14	25.47
130	4.76	32.14	25.47
135	4.76	32.14	25.47
140	4.76	32.14	25.47
145	4.76	32.14	25.47
1500	4.76	32.14	25.47

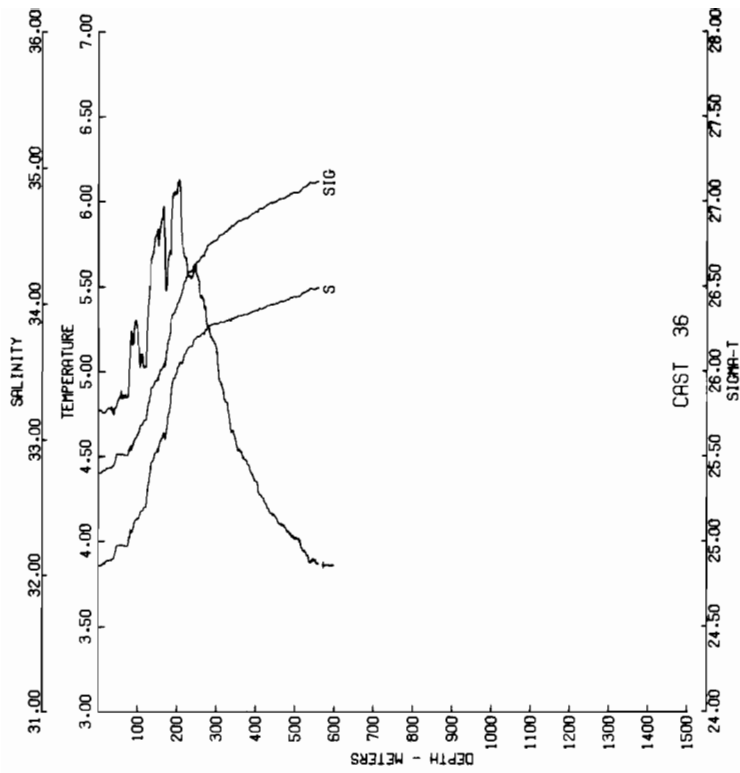

CAST NEGQA-1-00-836 DATE 06 FEB 75 TIME 0718 GMT
 LAT 59 35.8N LONG 142 49.7W WEATHER 3 SEA STATE 3
 BAROMETER 28 WIND DIR 100 T SPD 0 KT VISIBILITY 7
 CLD00 6 AMOUNT 4 DRY 12.6 WET 11.6 DEPTH 0565 M

DEPTH (M)	TEMPERATURE (C)	SALINITY (PPT)	DELTA-D (DYN M)
0	4.77	32.07	25.41
5	4.77	32.07	25.41
10	4.77	32.07	25.41
15	4.76	32.07	25.41
20	4.76	32.07	25.41
25	4.76	32.07	25.41
30	4.76	32.07	25.41
35	4.76	32.07	25.41
40	4.76	32.07	25.41
45	4.76	32.07	25.41
50	4.76	32.07	25.41
55	4.76	32.07	25.41
60	4.76	32.07	25.41
65	4.76	32.07	25.41
70	4.76	32.07	25.41
75	4.76	32.07	25.41
80	4.76	32.07	25.41
85	4.76	32.07	25.41
90	4.76	32.07	25.41
95	4.76	32.07	25.41
100	4.76	32.07	25.41
105	4.76	32.07	25.41
110	4.76	32.07	25.41
115	4.76	32.07	25.41
120	4.76	32.07	25.41
125	4.76	32.07	25.41
130	4.76	32.07	25.41
135	4.76	32.07	25.41
140	4.76	32.07	25.41
145	4.76	32.07	25.41
1500	4.76	32.07	25.41

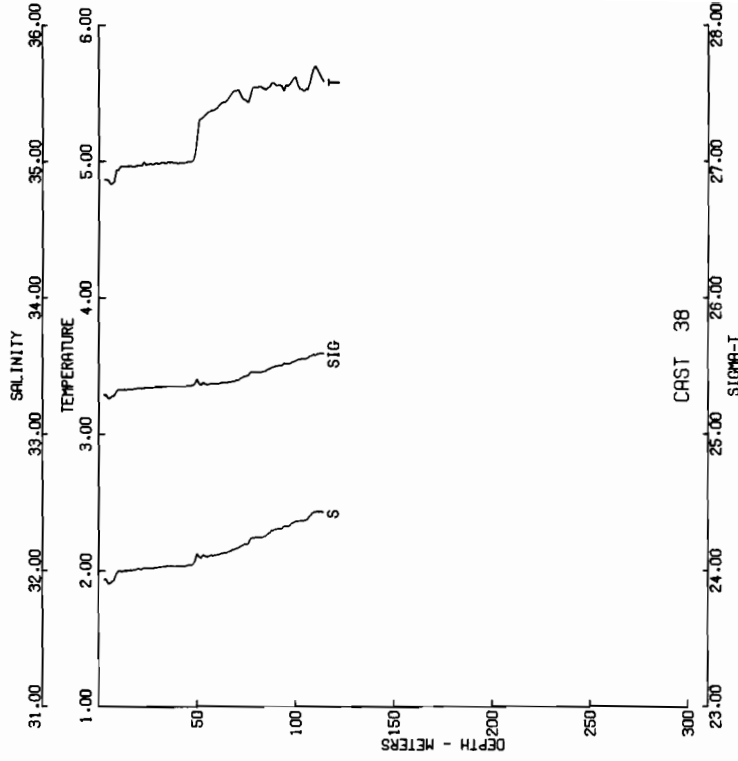

CAST NEG00-1-06-037 DATE 06 FEB 75 TIME 0914 GMT
 LAT 59 54.9N LONG 142 41.5W WEATHER 1 SEA STATE 0
 BAROMETER 28 WIND DIR 130 T SPD 0.4 KT VISIBILITY 9
 CLOUD 9 AMOUNT 3 DRY 02.9 MET 1.9 DEPTH 0195 M

DEPTH (M)	TEMPERATURE (C)	SALINITY (PPT)	DELTA-S
0	4.90	31.87	0.000
5	4.86	31.86	.014
10	4.86	31.85	.026
15	4.86	31.85	.055
20	4.86	31.85	.069
25	4.86	31.85	.097
30	4.86	31.85	.110
35	4.86	31.85	.124
40	4.86	31.85	.137
45	4.86	31.85	.166
50	4.86	31.85	.188
100	4.86	31.85	.258
150	4.86	31.85	.306
182	4.86	31.85	.338

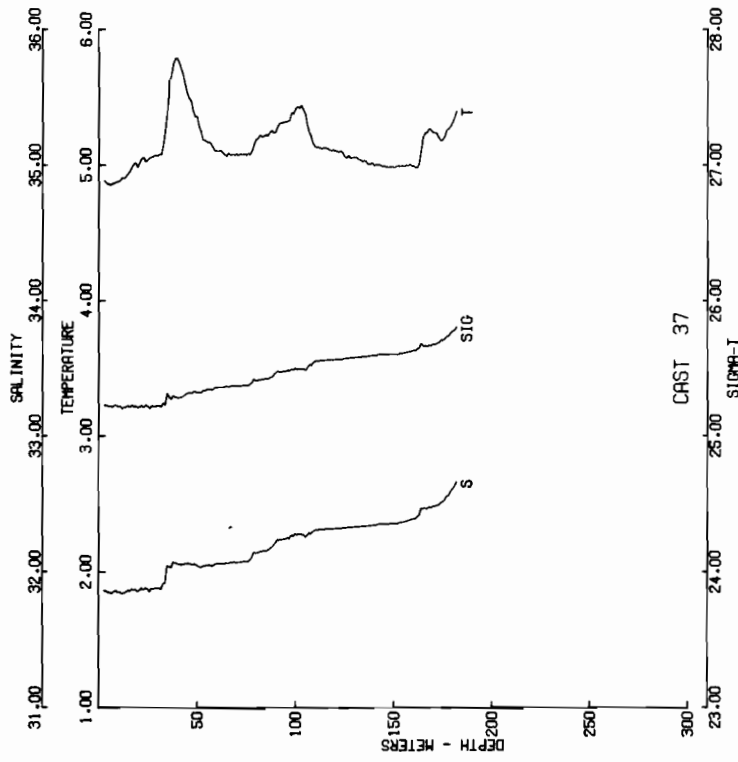

CAST NEG00-1-06-038 DATE 06 FEB 75 TIME 1102 GMT
 LAT 59 56.2N LONG 142 30.1W WEATHER 0 SEA STATE 3
 BAROMETER 27 WIND DIR 080 T SPD 0.4 KT VISIBILITY 7
 CLOUD AMOUNT 2 DRY 02.3 MET 1.1 DEPTH 0123 M

DEPTH (M)	TEMPERATURE (C)	SALINITY (PPT)	DELTA-S
0	4.90	31.94	0.000
5	4.86	31.93	.035
10	4.86	31.90	.064
15	4.86	31.90	.067
20	4.86	31.90	.080
25	4.86	31.90	.106
30	4.86	31.90	.120
35	4.86	31.90	.133
40	4.86	31.90	.149
45	4.86	31.90	.161
50	4.86	31.90	.176
100	4.86	31.90	.246
114	4.86	31.90	.261

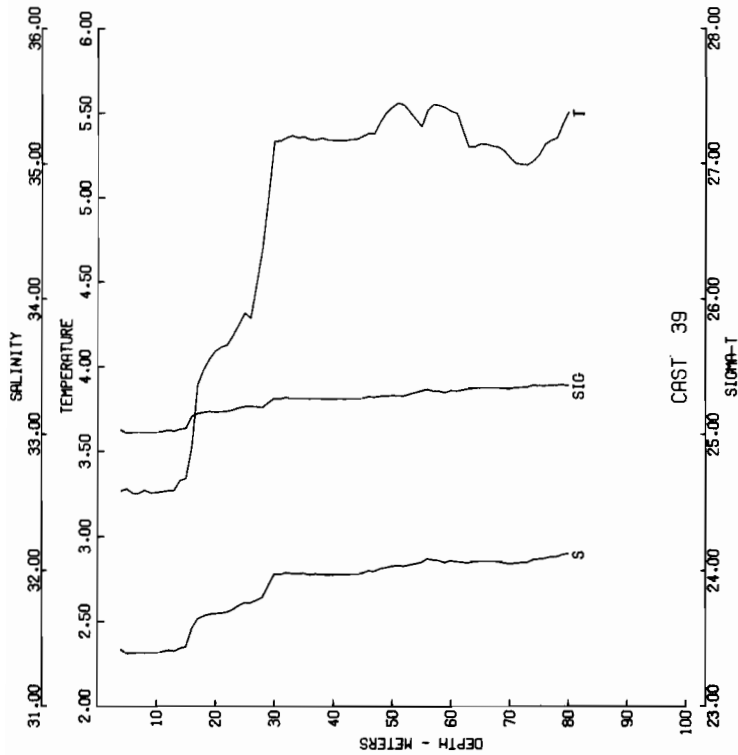

CAST NEG04-1-0C-089 DATE 06 FEB 75 TIME 1436 GMT
 LAT 59 55.5N LONG 143 51.3W WEATHER SEA STATE 3
 BAROMETER 24 WIND DIR 330 T SPD 12 KT VISIBILITY 5
 CLOUD 8 AMOUNT 3 DRY 00.6 MET U1.2 DEPTH 0088 M

DEPTH (M)	TEMPERATURE (C)	SALINITY (PPT)	SIGMA-T (DYN M)	DELTA-D
1	3.38	31.42	25.51	0.000
2	3.28	31.42	25.51	0.000
3	3.28	31.42	25.51	0.000
4	3.28	31.42	25.51	0.000
5	3.28	31.42	25.51	0.000
10	3.28	31.42	25.51	0.000
20	3.28	31.42	25.51	0.000
30	3.28	31.42	25.51	0.000
40	3.28	31.42	25.51	0.000
50	3.28	31.42	25.51	0.000
60	3.28	31.42	25.51	0.000
70	3.28	31.42	25.51	0.000
80	3.28	31.42	25.51	0.000
90	3.28	31.42	25.51	0.000
100	3.28	31.42	25.51	0.000

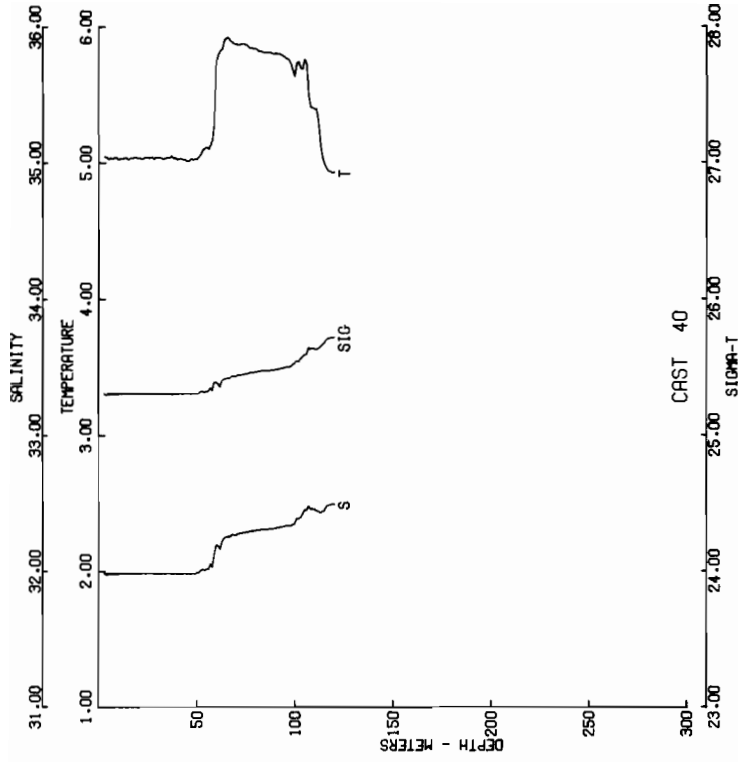

CAST NEG04-1-0C-040 DATE 16 FEB 75 TIME 1602 GMT
 LAT 59 55.5N LONG 143 51.3W WEATHER SEA STATE 3
 BAROMETER 24 WIND DIR 330 T SPD 12 KT VISIBILITY 6
 CLOUD 8 AMOUNT 3 DRY 00.6 MET U1.2 DEPTH 0127 M

DEPTH (M)	TEMPERATURE (C)	SALINITY (PPT)	SIGMA-T (DYN M)	DELTA-D
1	5.05	31.98	25.37	0.000
2	5.05	31.97	25.37	0.000
3	5.05	31.97	25.37	0.000
4	5.05	31.97	25.37	0.000
5	5.05	31.97	25.37	0.000
10	5.05	31.97	25.37	0.000
20	5.05	31.97	25.37	0.000
30	5.05	31.97	25.37	0.000
40	5.05	31.97	25.37	0.000
50	5.05	31.97	25.37	0.000
60	5.05	31.97	25.37	0.000
70	5.05	31.97	25.37	0.000
80	5.05	31.97	25.37	0.000
90	5.05	31.97	25.37	0.000
100	5.05	31.97	25.37	0.000
120	5.05	31.97	25.37	0.000

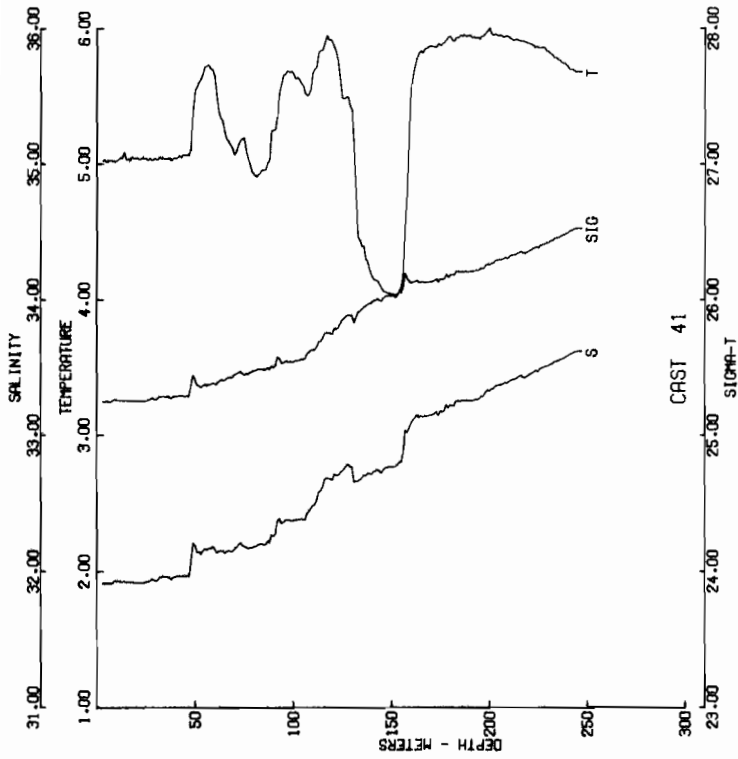

CAST NEGDA-1-00-001 DATE 16 FEB 75 TIME 1717 GMT
 LAUNCHER 32 LIND 33 58 TIME 150 TIME 150
 BATHY THERM 22 LIND 33 58 TIME 150 TIME 150
 CLOUD AMOUNT 3 DRY 22.7 MET 22.2 DEPTH 0252 M

DEPTH (M)	TEMPERATURE (C)	SALINITY (PPT)	SIGMA-T (DBN M)	DELTA-D (DBN M)
0	5.00	33.00	25.25	0.000
10	5.00	33.00	25.25	0.000
20	5.00	33.00	25.25	0.000
30	5.00	33.00	25.25	0.000
40	5.00	33.00	25.25	0.000
50	5.00	33.00	25.25	0.000
60	5.00	33.00	25.25	0.000
70	5.00	33.00	25.25	0.000
80	5.00	33.00	25.25	0.000
90	5.00	33.00	25.25	0.000
100	5.00	33.00	25.25	0.000
110	5.00	33.00	25.25	0.000
120	5.00	33.00	25.25	0.000
130	5.00	33.00	25.25	0.000
140	5.00	33.00	25.25	0.000
150	5.00	33.00	25.25	0.000
160	5.00	33.00	25.25	0.000
170	5.00	33.00	25.25	0.000
180	5.00	33.00	25.25	0.000
190	5.00	33.00	25.25	0.000
200	5.00	33.00	25.25	0.000
210	5.00	33.00	25.25	0.000
220	5.00	33.00	25.25	0.000
230	5.00	33.00	25.25	0.000
240	5.00	33.00	25.25	0.000
250	5.00	33.00	25.25	0.000
260	5.00	33.00	25.25	0.000
270	5.00	33.00	25.25	0.000
280	5.00	33.00	25.25	0.000

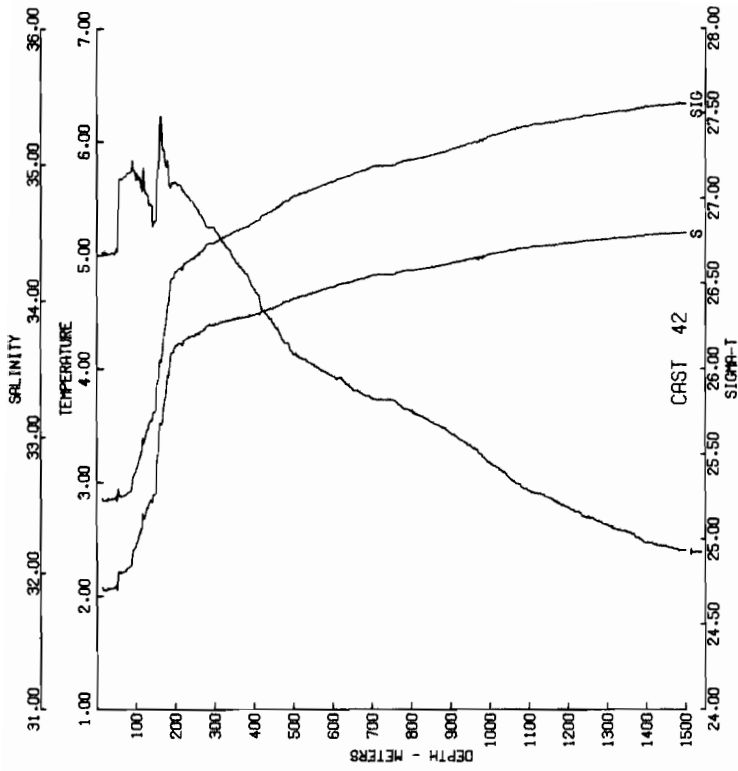

CAST NEGDA-1-00-242 DATE 16 FEB 75 TIME 1900 GMT
 LAUNCHER 32 LIND 33 58 TIME 150 TIME 150
 BATHY THERM 22 LIND 33 58 TIME 150 TIME 150
 CLOUD AMOUNT 0 DRY 22.6 MET 00.5 DEPTH 2462 M

DEPTH (M)	TEMPERATURE (C)	SALINITY (PPT)	SIGMA-T (DBN M)	DELTA-D (DBN M)
100	4.00	33.00	25.25	0.000
200	4.00	33.00	25.25	0.000
300	4.00	33.00	25.25	0.000
400	4.00	33.00	25.25	0.000
500	4.00	33.00	25.25	0.000
600	4.00	33.00	25.25	0.000
700	4.00	33.00	25.25	0.000
800	4.00	33.00	25.25	0.000
900	4.00	33.00	25.25	0.000
1000	4.00	33.00	25.25	0.000
1100	4.00	33.00	25.25	0.000
1200	4.00	33.00	25.25	0.000
1300	4.00	33.00	25.25	0.000
1400	4.00	33.00	25.25	0.000
1500	4.00	33.00	25.25	0.000

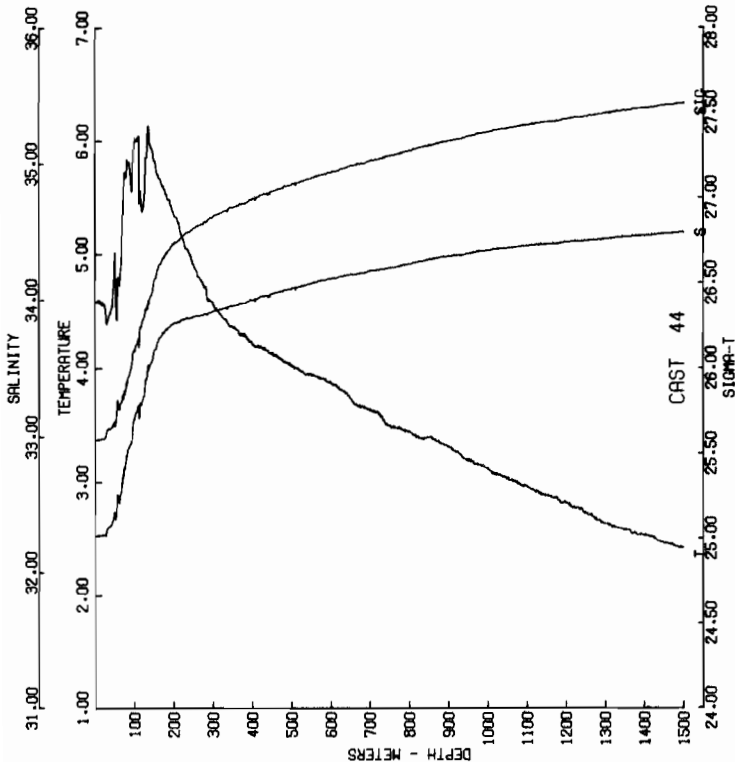

CAST NEGOA-1-DC-044 DATE 06 FEB 75 TIME 0230 GMT
 LAT 52 18.78 LONG 19 13.13 SEA STATE 3
 CL JUD 2 AMOUNT 2 DRY 02.2 MET 01.7 WEATHER 4
 DEPTH 2255 M

DEPTH (M)	TEMPERATURE (C)	SALINITY (PPT)	SIGMA-T (DMN M)	DELTA-D (DMN M)
0	4.56	32.5	25.2	0.000
1	4.52	32.5	25.2	0.27
15	4.50	32.5	25.2	0.48
20	4.48	32.5	25.2	0.60
25	4.48	32.5	25.2	0.66
30	4.48	32.5	25.2	0.69
40	4.48	32.5	25.2	0.73
50	4.48	32.5	25.2	0.75
75	4.48	32.5	25.2	0.78
100	4.48	32.5	25.2	0.80
150	4.48	32.5	25.2	0.83
200	4.48	32.5	25.2	0.85
300	4.48	32.5	25.2	0.88
400	4.48	32.5	25.2	0.90
500	4.48	32.5	25.2	0.92
750	4.48	32.5	25.2	0.95
1000	4.48	32.5	25.2	0.97
1500	4.48	32.5	25.2	0.99

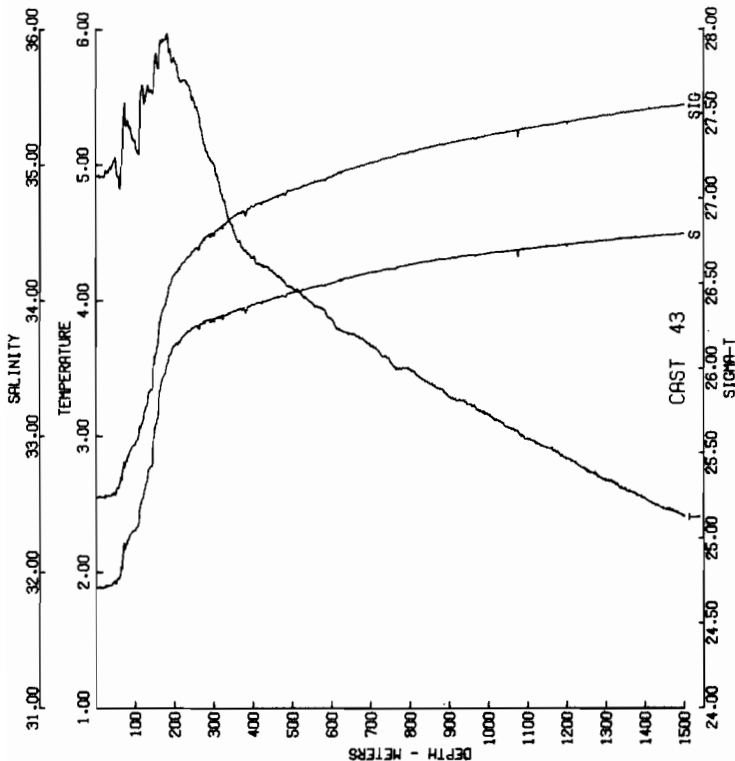

CAST NEGOA-1-OC-043 DATE 06 FEB 75 TIME 2120 GMT
 LAT 52 16.72 LONG 19 09.30 SEA STATE 4
 CL JUD 2 AMOUNT 2 DRY 02.0 MET 01.0 WEATHER 4
 DEPTH 2356 M

DEPTH (M)	TEMPERATURE (C)	SALINITY (PPT)	SIGMA-T (DMN M)	DELTA-D (DMN M)
0	4.91	32.7	25.2	0.000
1	4.82	32.7	25.2	0.27
15	4.74	32.7	25.2	0.48
20	4.66	32.7	25.2	0.60
25	4.57	32.7	25.2	0.66
30	4.48	32.7	25.2	0.69
40	4.39	32.7	25.2	0.73
50	4.30	32.7	25.2	0.75
75	4.21	32.7	25.2	0.78
100	4.12	32.7	25.2	0.80
150	4.03	32.7	25.2	0.83
200	3.94	32.7	25.2	0.85
300	3.85	32.7	25.2	0.88
400	3.76	32.7	25.2	0.90
500	3.67	32.7	25.2	0.92
750	3.58	32.7	25.2	0.95
1000	3.49	32.7	25.2	0.97
1500	3.40	32.7	25.2	0.99

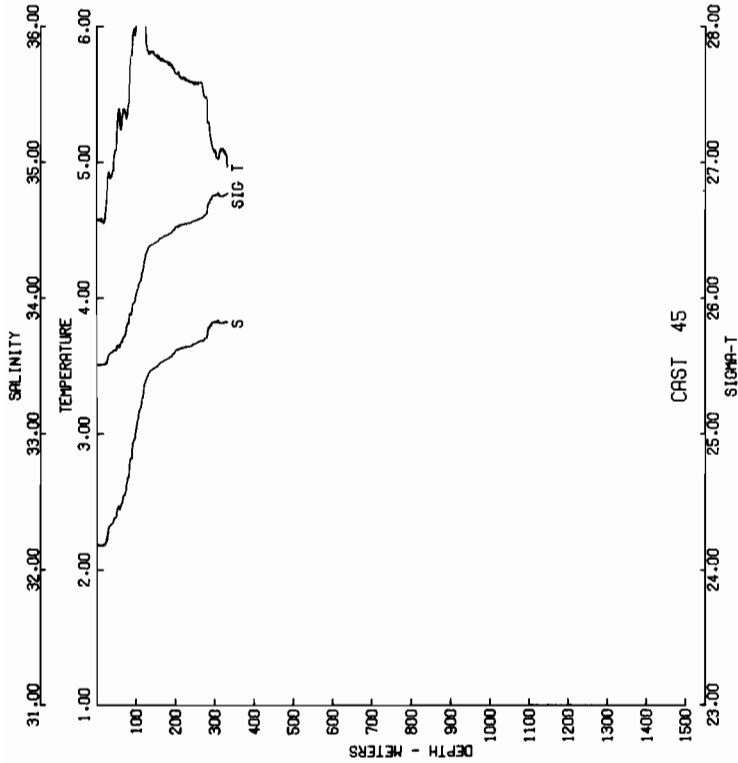

CAST NEGOA-1-00-045 DATE 06 FEB 75 TIME 0650 GMT
 BALANCE IN LUNO 0.118 M STD DEPT 0 VELOCITY 9
 CLOUD AMOUNT 0 DRY 0.15 MET 0.35 H DEPTH 0.35 H

DEPTH (M)	TEMPERATURE (C)	SALINITY (PPT)	SIGMA-T (DTN M)	DELTA-D (DTN M)
0	4.2	32.10	25.21	0.000
5	4.5	32.10	25.21	0.000
10	4.5	32.10	25.21	0.015
15	4.5	32.10	25.21	0.027
20	4.5	32.10	25.21	0.032
25	4.5	32.10	25.21	0.037
30	4.5	32.10	25.21	0.046
35	4.5	32.10	25.21	0.050
40	4.5	32.10	25.21	0.050
45	4.5	32.10	25.21	0.050
50	4.5	32.10	25.21	0.050
75	4.5	32.10	25.21	0.050
100	4.5	32.10	25.21	0.050
150	4.5	32.10	25.21	0.050
200	4.5	32.10	25.21	0.050
300	4.5	32.10	25.21	0.050
400	4.5	32.10	25.21	0.050
500	4.5	32.10	25.21	0.050
600	4.5	32.10	25.21	0.050
700	4.5	32.10	25.21	0.050
800	4.5	32.10	25.21	0.050
900	4.5	32.10	25.21	0.050
1000	4.5	32.10	25.21	0.050
1100	4.5	32.10	25.21	0.050
1200	4.5	32.10	25.21	0.050
1300	4.5	32.10	25.21	0.050
1400	4.5	32.10	25.21	0.050
1500	4.5	32.10	25.21	0.050

CAST 45

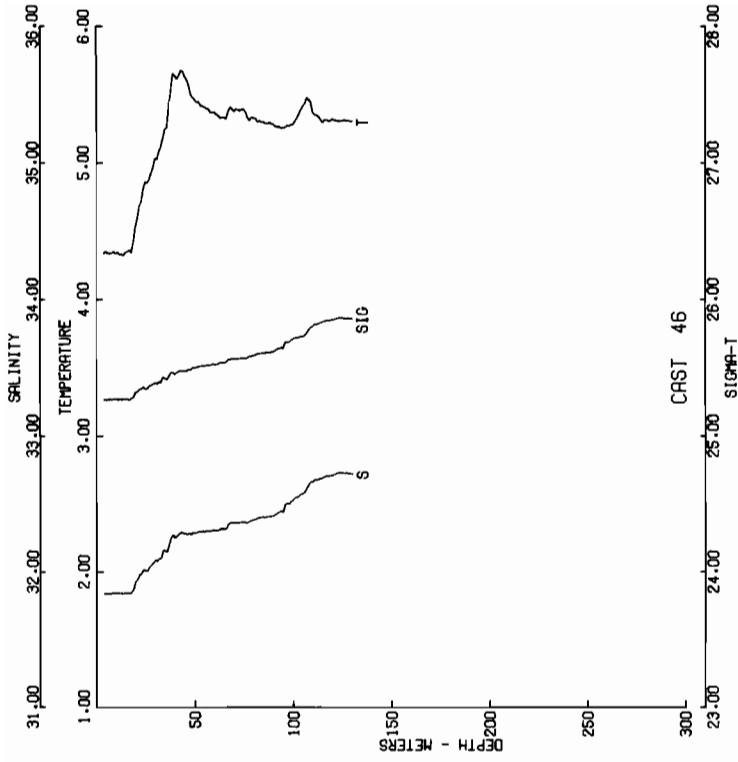

CAST NEGOA-1-00-046 DATE 07 FEB 75 TIME 1018 GMT
 BALANCE IN LUNO 0.118 M STD DEPT 0 VELOCITY 7
 CLOUD AMOUNT 1 DRY 0.4 MET 0.2 H DEPTH 0.15 H

DEPTH (M)	TEMPERATURE (C)	SALINITY (PPT)	SIGMA-T (DTN M)	DELTA-D (DTN M)
0	4.3	31.84	25.26	0.000
5	4.3	31.84	25.26	0.014
10	4.3	31.84	25.26	0.027
15	4.3	31.84	25.26	0.037
20	4.3	31.84	25.26	0.041
25	4.3	31.84	25.26	0.046
30	4.3	31.84	25.26	0.046
35	4.3	31.84	25.26	0.046
40	4.3	31.84	25.26	0.046
45	4.3	31.84	25.26	0.046
50	4.3	31.84	25.26	0.046
75	4.3	31.84	25.26	0.046
100	4.3	31.84	25.26	0.046
150	4.3	31.84	25.26	0.046
200	4.3	31.84	25.26	0.046
250	4.3	31.84	25.26	0.046
300	4.3	31.84	25.26	0.046

CAST 46

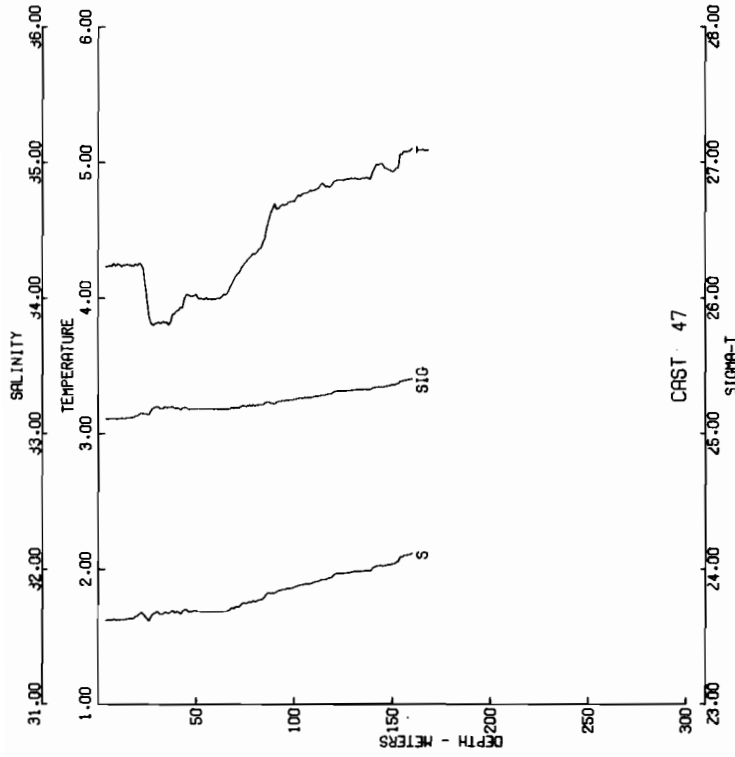

CAST NEG04-1-0C-047 DATE 07 FEB 75 TIME 1235 GMT
 LAT 59 48 2N LONG 145 10 1W WEATHER C SEA STATE 3
 BAROMETER 20 WIND DIR 050 T SPD 08 KT VISIBILITY 7
 CLOUD AMOUNT 1 DRY 03.4 WET 03.2 DEPTH 0170 M

DEPTH (M)	TEMPERATURE (C)	SALINITY (PPT)	SIGMA-T (DYN M)	DELTA-D
0	4.23	31.62	25.10	0.00
5	4.23	31.62	25.11	0.06
10	4.23	31.62	25.11	0.09
15	4.23	31.65	25.13	0.07
20	4.24	31.67	25.13	0.02
25	4.24	31.67	25.13	0.00
30	4.24	31.68	25.14	0.00
35	4.24	31.68	25.14	0.00
40	4.22	31.70	25.14	0.02
45	4.22	31.70	25.14	0.02
50	4.21	31.67	25.15	0.01
100	4.13	31.67	25.25	0.18
150	4.03	32.04	25.35	0.10
160	4.03	32.11	25.37	0.15

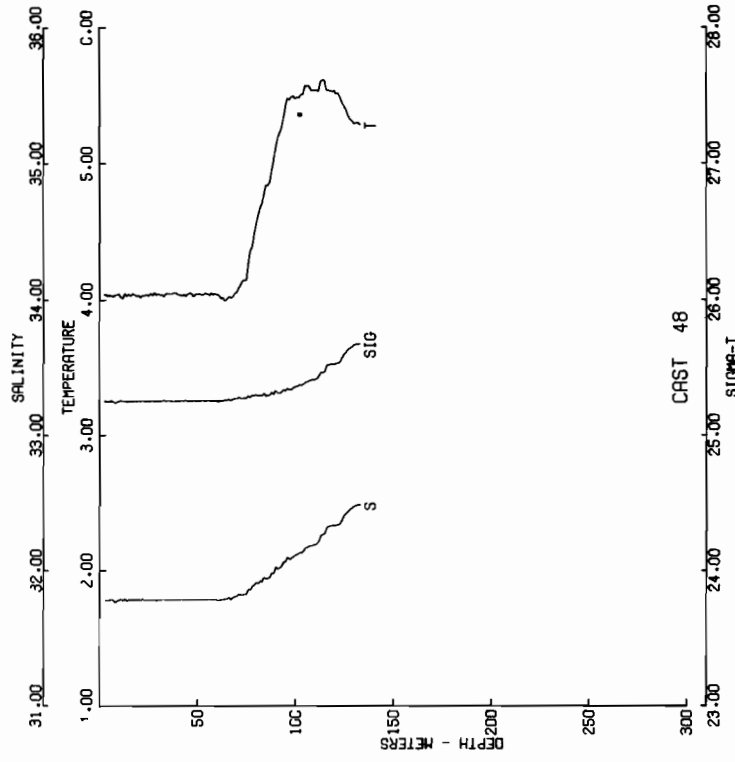

CAST NEG04-1-0C-048 DATE 07 FEB 75 TIME 1448 GMT
 LAT 59 57 4N LONG 145 26 5W WEATHER 0 SEA STATE 2
 BAROMETER 19 WIND DIR 025 T SPD 14 KT VISIBILITY 8
 CLOUD AMOUNT 0 DRY 11.2 WET 1.2 DEPTH 0142 M

DEPTH (M)	TEMPERATURE (C)	SALINITY (PPT)	SIGMA-T (DYN M)	DELTA-D
0	4.05	31.77	25.24	0.00
5	4.03	31.77	25.25	0.04
10	4.03	31.78	25.25	0.07
15	4.03	31.78	25.25	0.11
20	4.03	31.78	25.25	0.15
25	4.03	31.78	25.25	0.16
30	4.03	31.78	25.25	0.17
35	4.03	31.78	25.25	0.19
40	4.03	31.78	25.25	0.22
45	4.03	31.78	25.25	0.23
50	4.03	31.78	25.25	0.23
100	3.98	31.80	25.35	0.27
150	3.88	32.11	25.48	0.28
160	3.88	32.18	25.51	0.32

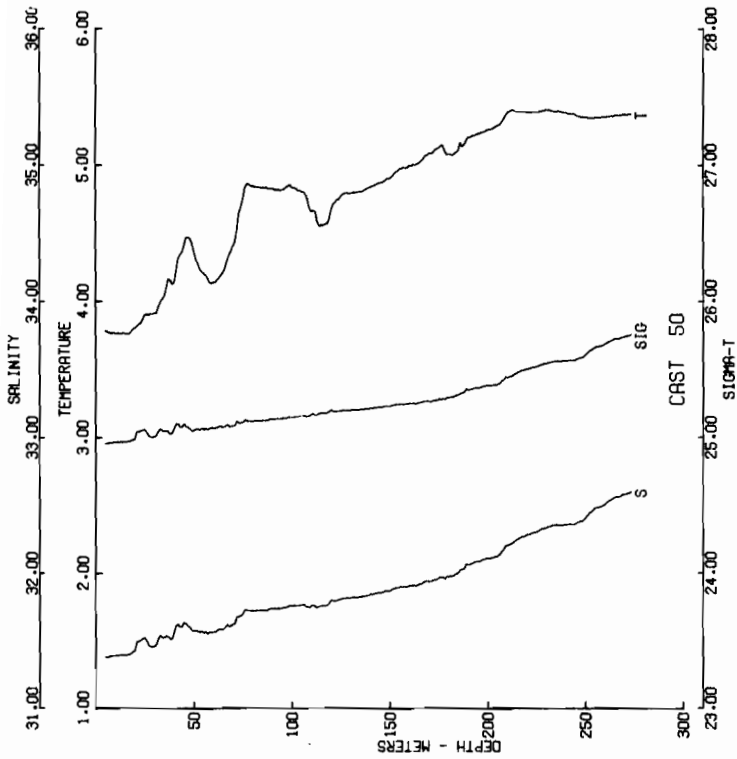

CAST NEGDA-1-00-050 DATE 07 FEB 75 TIME 2241 GMT
 BAROMETER 1015.6 SURFACE WIND 7.8 KTS
 WIND DIR 380 T SURFACE WIND DIR 380 T
 CLOUD 0 AMOUNT 0 DRY 33.5 WET 33.6 DEPTH 0282 M

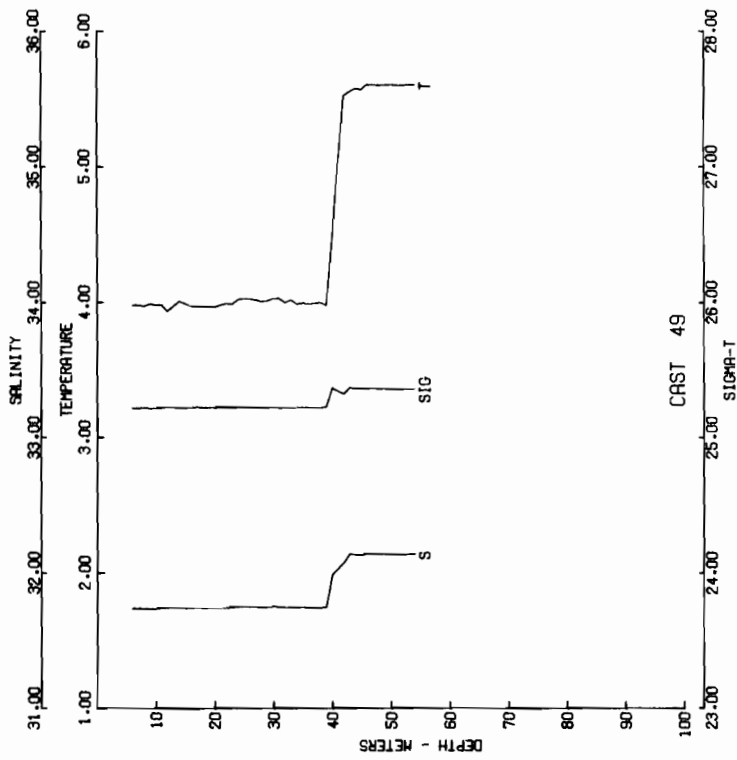

CAST NEGDA-1-00-049 DATE 07 FEB 75 TIME 1718 GMT
 BAROMETER 1015.6 SURFACE WIND 7.8 KTS
 WIND DIR 380 T SURFACE WIND DIR 380 T
 CLOUD 0 AMOUNT 0 DRY 33.5 WET 33.6 DEPTH 0155 M

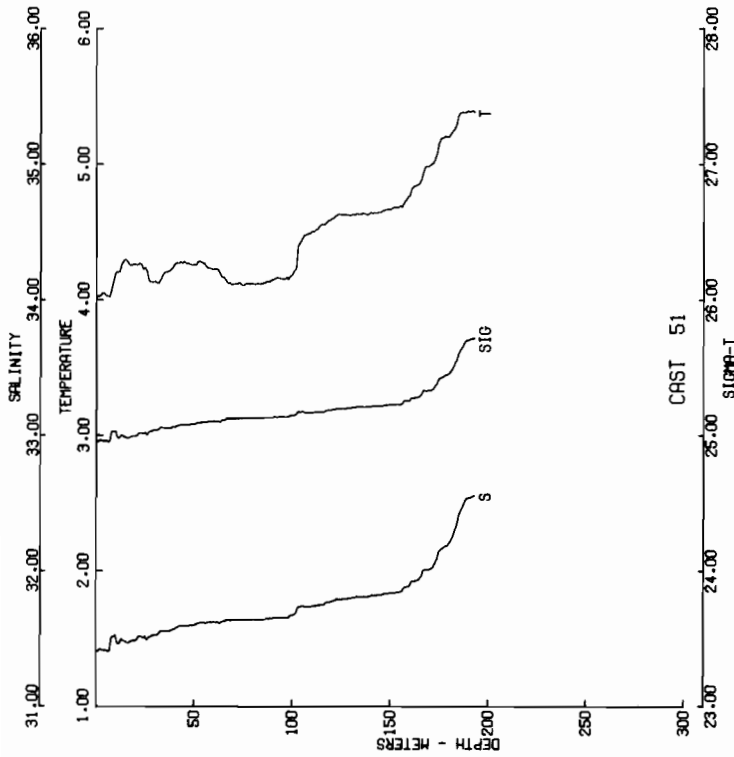

CAST NEQDA-1-00-251 DATE 08 FEB 75 TIME 0336 GMT
 LAZOR PER 2M COND 46.45 M SEC 1.00 M VIS 10.00 M
 BAYOFTER 2M LWNDR 0.00 M SEC 1.00 M WIND 11.8 M
 CLDUC AMOUNT 2 DRY 33.4 MET 33.4 DEPTH 0.208 M

DEPTH (M)	TEMPERATURE (C)	SALINITY (PPT)	DELTA-S	DELTA-T	DELTA-D
0	4.50	31.41	0.000	0.000	0.000
10	4.20	31.42	0.005	0.000	0.000
20	4.20	31.42	0.005	0.000	0.000
30	4.20	31.42	0.005	0.000	0.000
40	4.20	31.42	0.005	0.000	0.000
50	4.20	31.42	0.005	0.000	0.000
60	4.20	31.42	0.005	0.000	0.000
70	4.20	31.42	0.005	0.000	0.000
80	4.20	31.42	0.005	0.000	0.000
90	4.20	31.42	0.005	0.000	0.000
100	4.20	31.42	0.005	0.000	0.000
110	4.20	31.42	0.005	0.000	0.000
120	4.20	31.42	0.005	0.000	0.000
130	4.20	31.42	0.005	0.000	0.000
140	4.20	31.42	0.005	0.000	0.000
150	4.20	31.42	0.005	0.000	0.000
160	4.20	31.42	0.005	0.000	0.000
170	4.20	31.42	0.005	0.000	0.000
180	4.20	31.42	0.005	0.000	0.000
190	4.20	31.42	0.005	0.000	0.000
200	4.20	31.42	0.005	0.000	0.000
210	4.20	31.42	0.005	0.000	0.000
220	4.20	31.42	0.005	0.000	0.000
230	4.20	31.42	0.005	0.000	0.000
240	4.20	31.42	0.005	0.000	0.000
250	4.20	31.42	0.005	0.000	0.000
260	4.20	31.42	0.005	0.000	0.000
270	4.20	31.42	0.005	0.000	0.000
280	4.20	31.42	0.005	0.000	0.000

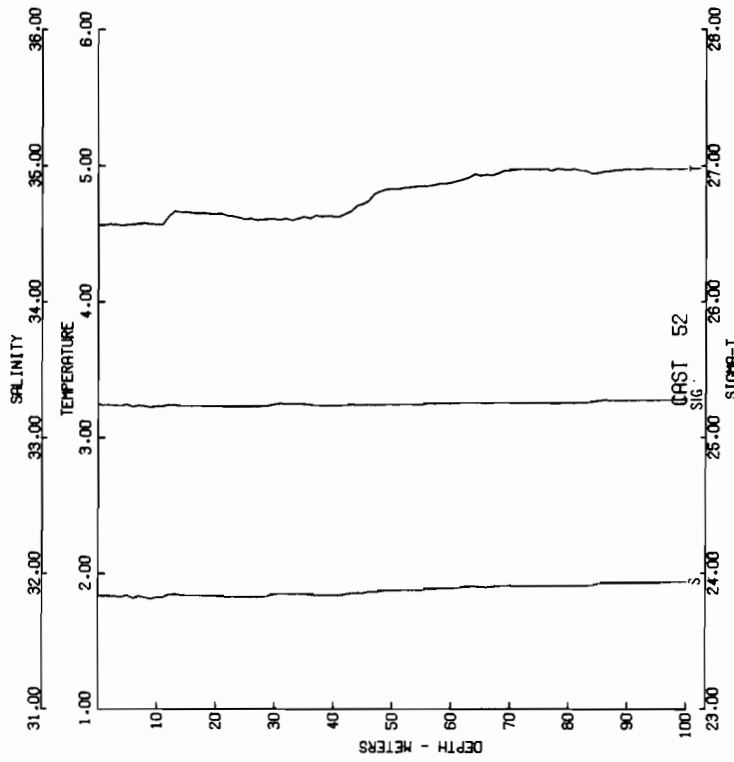

CAST NEQDA-1-00-052 DATE 08 FEB 75 TIME 0223 GMT
 LAZOR PER 2M COND 46.45 M SEC 1.00 M VIS 10.00 M
 BAYOFTER 2M LWNDR 0.00 M SEC 1.00 M WIND 11.8 M
 CLDUC AMOUNT 2 DRY 33.4 MET 33.4 DEPTH 0.118 M

DEPTH (M)	TEMPERATURE (C)	SALINITY (PPT)	DELTA-S	DELTA-T	DELTA-D
0	4.50	31.41	0.000	0.000	0.000
10	4.20	31.42	0.005	0.000	0.000
20	4.20	31.42	0.005	0.000	0.000
30	4.20	31.42	0.005	0.000	0.000
40	4.20	31.42	0.005	0.000	0.000
50	4.20	31.42	0.005	0.000	0.000
60	4.20	31.42	0.005	0.000	0.000
70	4.20	31.42	0.005	0.000	0.000
80	4.20	31.42	0.005	0.000	0.000
90	4.20	31.42	0.005	0.000	0.000
100	4.20	31.42	0.005	0.000	0.000

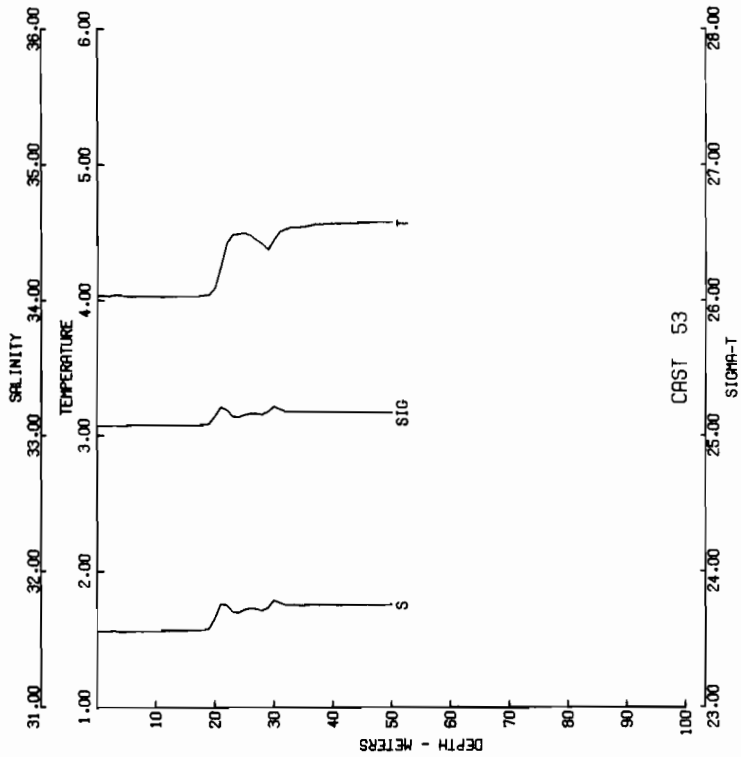
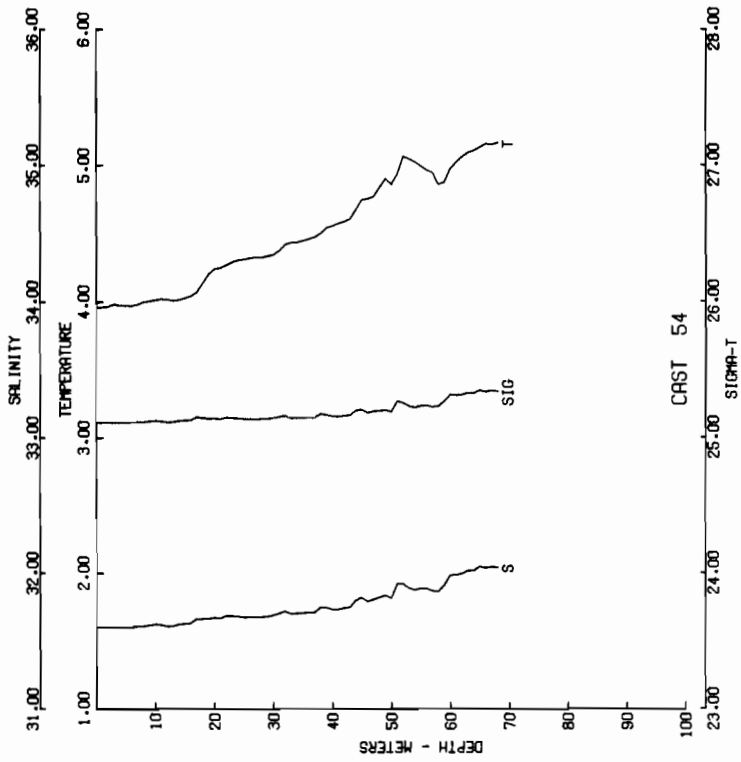

CAST NEGOA-1-0C-053 DATE 08 FEB 75 TIME 0357 GMT
 LAT 59 55.3N LONG 146 37.3W WEATHER 2 SEA STATE 2
 BAROMETER 24 WIND DIR 230 T SPD 3.3 KT VISIBILITY 8
 CLOUD 7 AMOUNT 7 DRY 03.9 MET 12.8 DEPTH 0062 M

DEPTH (M)	TEMPERATURE (C)	SALINITY (PPT)	SIGMA-T (DYN M)	DELTA-S
0	4.33	31.56	25.07	0.000
5	4.03	31.56	25.07	.014
10	4.03	31.56	25.07	.029
15	4.03	31.56	25.07	.044
20	4.49	31.72	25.15	.072
25	4.44	31.78	25.22	.086
30	4.27	31.75	25.17	.070
35	4.57	31.75	25.17	.128
40	4.58	31.75	25.17	.145
50				

CAST NEGOA-1-0C-054 DATE 08 FEB 75 TIME 0540 GMT
 LAT 59 55.4N LONG 146 32.4W WEATHER 1 SEA STATE 3
 BAROMETER 24 WIND DIR 330 T SPD 6.6 KT VISIBILITY 7
 CLOUD 6 AMOUNT 4 DRY 22.4 MET 11.8 DEPTH 0077 M

DEPTH (M)	TEMPERATURE (C)	SALINITY (PPT)	SIGMA-T (DYN M)	DELTA-S
0	3.95	31.60	25.11	0.000
5	3.97	31.60	25.11	.014
10	4.07	31.92	25.14	.029
15	4.07	31.92	25.14	.044
20	4.41	31.67	25.14	.071
25	4.34	31.69	25.14	.086
30	4.52	31.73	25.16	.110
35	4.73	31.62	25.16	.128
40	4.66	31.61	25.14	.142
50	5.16	32.14	25.14	

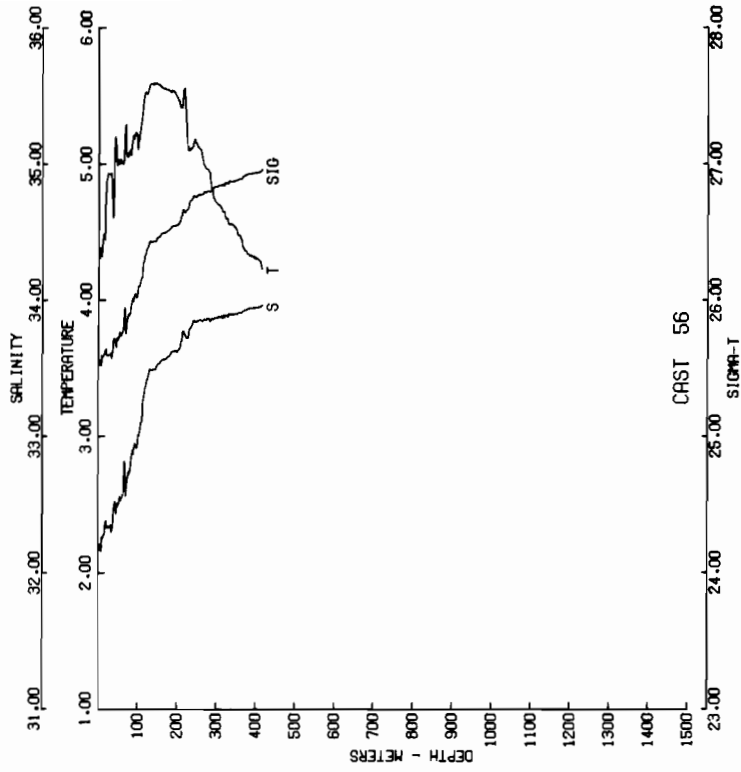

CAST NEG04-1-0C-855 DATE 08 FEB 75 TIME 0705 GMT
 LAT 59 28.2N LONG 146 22.1W DEPTH 100 METERS
 WIND DIR 080 WIND SPC 19 WEATHER 0 SEA STATE 4
 CLOUD 6 AMOUNT 3 DRY 52.5 MET 52.0

DEPTH (M)	TEMPERATURE (C)	SALINITY (PPT)	SIGMA-T (DYN M)	DELTA-T
0	3.94	31.65	25.15	0.000
5	3.97	31.66	25.16	.024
10	4.01	31.67	25.17	.048
15	4.03	31.68	25.18	.072
20	4.05	31.69	25.19	.096
25	4.07	31.70	25.20	.120
30	4.09	31.71	25.21	.144
35	4.11	31.72	25.22	.168
40	4.13	31.73	25.23	.192
45	4.15	31.74	25.24	.216
50	4.17	31.75	25.25	.240
55	4.19	31.76	25.26	.264
60	4.21	31.77	25.27	.288
65	4.23	31.78	25.28	.312
70	4.25	31.79	25.29	.336
75	4.27	31.80	25.30	.360
80	4.29	31.81	25.31	.384
85	4.31	31.82	25.32	.408
90	4.33	31.83	25.33	.432
95	4.35	31.84	25.34	.456
100	4.37	31.85	25.35	.480

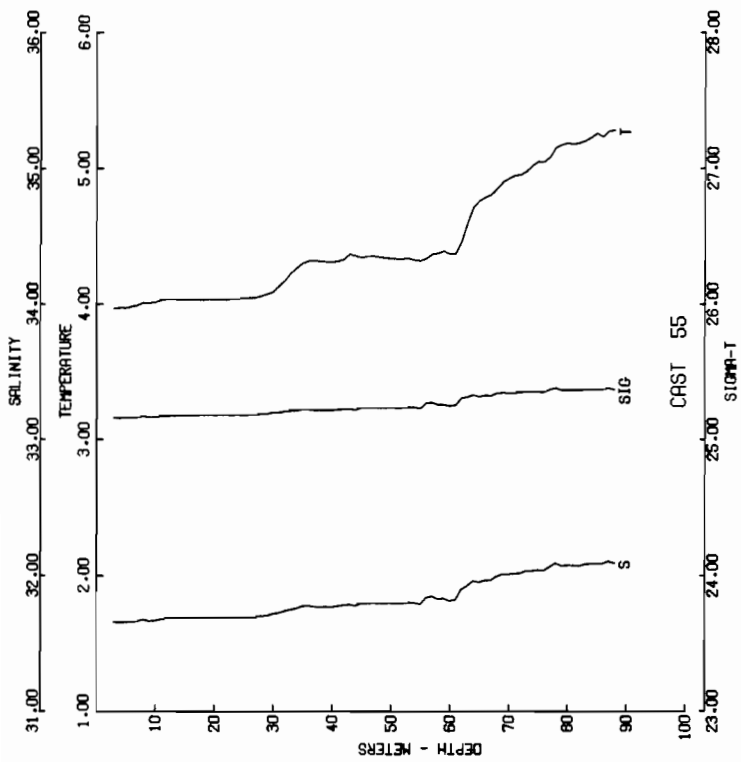

CAST NEG04-1-0C-856 DATE 08 FEB 75 TIME 1004 GMT
 LAT 59 28.2N LONG 146 14.5W DEPTH 1500 METERS
 WIND DIR 080 WIND SPC 17 WEATHER 0 SEA STATE 4
 CLOUD 6 AMOUNT 1 DRY 84.0 MET 82.0

DEPTH (M)	TEMPERATURE (C)	SALINITY (PPT)	SIGMA-T (DYN M)	DELTA-T
0	4.33	32.21	25.21	0.000
5	4.38	32.22	25.22	.012
10	4.46	32.23	25.23	.024
15	4.57	32.24	25.24	.036
20	4.67	32.25	25.25	.048
25	4.73	32.26	25.26	.060
30	4.79	32.27	25.27	.072
35	4.85	32.28	25.28	.084
40	4.91	32.29	25.29	.096
45	4.97	32.30	25.30	.108
50	5.03	32.31	25.31	.120
55	5.09	32.32	25.32	.132
60	5.15	32.33	25.33	.144
65	5.21	32.34	25.34	.156
70	5.27	32.35	25.35	.168
75	5.33	32.36	25.36	.180
80	5.39	32.37	25.37	.192
85	5.45	32.38	25.38	.204
90	5.51	32.39	25.39	.216
95	5.57	32.40	25.40	.228
100	5.63	32.41	25.41	.240
105	5.69	32.42	25.42	.252
110	5.75	32.43	25.43	.264
115	5.81	32.44	25.44	.276
120	5.87	32.45	25.45	.288
125	5.93	32.46	25.46	.300
130	5.99	32.47	25.47	.312
135	6.05	32.48	25.48	.324
140	6.11	32.49	25.49	.336
145	6.17	32.50	25.50	.348
1500	6.23	32.51	25.51	.360

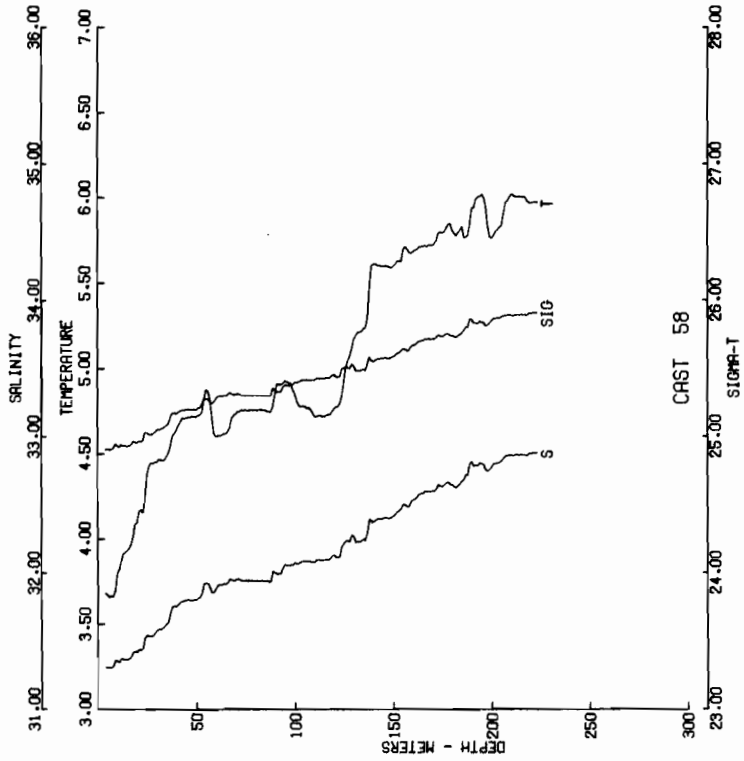

CAST MCGO-A-1-00-058 DATE 08 FEB 75 TIME 2253 GMT
 LAT 39 22.2 N LONG 109 30.3 W SWEATER 1 YES STA 11.7
 CL 00 P 1 AMOUNT 2 DRY 03.4 MET 11.2 DEPTH 16226 M

DEPTH (M)	TEMPERATURE (C)	SALINITY (PPT)	SIGMA-T (DYN M)	DELTA-D (DYN M)
0	3.70	31.25	24.88	0.000
5	3.67	31.25	24.88	0.000
10	3.67	31.25	24.88	0.015
15	3.77	31.28	24.90	0.011
20	3.79	31.28	24.90	0.008
25	3.79	31.28	24.90	0.005
30	3.79	31.28	24.90	0.002
35	3.75	31.29	24.91	0.002
40	3.75	31.29	24.91	0.002
45	4.46	31.29	24.91	0.009
50	4.46	31.29	24.91	0.009
55	4.46	31.29	24.91	0.009
60	4.46	31.29	24.91	0.009
65	4.46	31.29	24.91	0.009
70	4.46	31.29	24.91	0.009
75	4.46	31.29	24.91	0.009
80	4.46	31.29	24.91	0.009
85	4.46	31.29	24.91	0.009
90	4.46	31.29	24.91	0.009
95	4.46	31.29	24.91	0.009
100	4.46	31.29	24.91	0.009
105	4.46	31.29	24.91	0.009
110	4.46	31.29	24.91	0.009
115	4.46	31.29	24.91	0.009
120	4.46	31.29	24.91	0.009
125	4.46	31.29	24.91	0.009
130	4.46	31.29	24.91	0.009
135	4.46	31.29	24.91	0.009
140	4.46	31.29	24.91	0.009
145	4.46	31.29	24.91	0.009
150	4.46	31.29	24.91	0.009
155	4.46	31.29	24.91	0.009
160	4.46	31.29	24.91	0.009
165	4.46	31.29	24.91	0.009
170	4.46	31.29	24.91	0.009
175	4.46	31.29	24.91	0.009
180	4.46	31.29	24.91	0.009
185	4.46	31.29	24.91	0.009
190	4.46	31.29	24.91	0.009
195	4.46	31.29	24.91	0.009
200	4.46	31.29	24.91	0.009
205	4.46	31.29	24.91	0.009
210	4.46	31.29	24.91	0.009
215	4.46	31.29	24.91	0.009
220	4.46	31.29	24.91	0.009
225	4.46	31.29	24.91	0.009
230	4.46	31.29	24.91	0.009
235	4.46	31.29	24.91	0.009
240	4.46	31.29	24.91	0.009
245	4.46	31.29	24.91	0.009
250	4.46	31.29	24.91	0.009
255	4.46	31.29	24.91	0.009
260	4.46	31.29	24.91	0.009
265	4.46	31.29	24.91	0.009
270	4.46	31.29	24.91	0.009
275	4.46	31.29	24.91	0.009
280	4.46	31.29	24.91	0.009

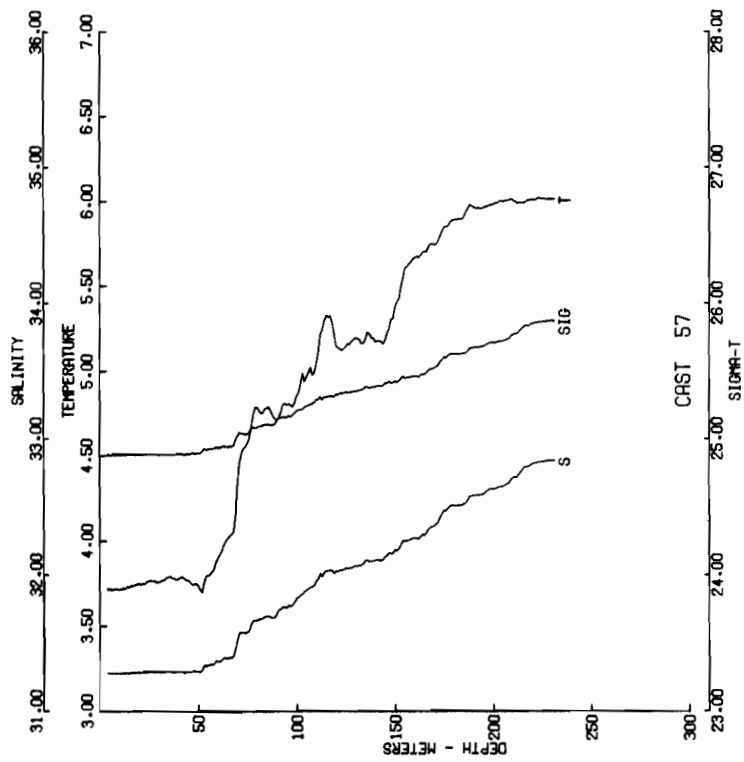

CAST MCGO-A-1-00-057 DATE 08 FEB 75 TIME 2000 GMT
 LAT 39 22.2 N LONG 109 30.3 W SWEATER 1 YES STA 11.7
 CL 00 P 1 AMOUNT 2 DRY 03.5 MET 10.0 DEPTH 16235 M

DEPTH (M)	TEMPERATURE (C)	SALINITY (PPT)	SIGMA-T (DYN M)	DELTA-D (DYN M)
0	3.72	31.25	24.88	0.000
5	3.72	31.25	24.88	0.000
10	3.72	31.25	24.88	0.015
15	3.71	31.28	24.90	0.011
20	3.71	31.28	24.90	0.008
25	3.71	31.28	24.90	0.005
30	3.71	31.28	24.90	0.002
35	3.71	31.28	24.90	0.002
40	3.71	31.28	24.90	0.002
45	3.71	31.28	24.90	0.009
50	3.71	31.28	24.90	0.009
55	3.71	31.28	24.90	0.009
60	3.71	31.28	24.90	0.009
65	3.71	31.28	24.90	0.009
70	3.71	31.28	24.90	0.009
75	3.71	31.28	24.90	0.009
80	3.71	31.28	24.90	0.009
85	3.71	31.28	24.90	0.009
90	3.71	31.28	24.90	0.009
95	3.71	31.28	24.90	0.009
100	3.71	31.28	24.90	0.009
105	3.71	31.28	24.90	0.009
110	3.71	31.28	24.90	0.009
115	3.71	31.28	24.90	0.009
120	3.71	31.28	24.90	0.009
125	3.71	31.28	24.90	0.009
130	3.71	31.28	24.90	0.009
135	3.71	31.28	24.90	0.009
140	3.71	31.28	24.90	0.009
145	3.71	31.28	24.90	0.009
150	3.71	31.28	24.90	0.009
155	3.71	31.28	24.90	0.009
160	3.71	31.28	24.90	0.009
165	3.71	31.28	24.90	0.009
170	3.71	31.28	24.90	0.009
175	3.71	31.28	24.90	0.009
180	3.71	31.28	24.90	0.009
185	3.71	31.28	24.90	0.009
190	3.71	31.28	24.90	0.009
195	3.71	31.28	24.90	0.009
200	3.71	31.28	24.90	0.009
205	3.71	31.28	24.90	0.009
210	3.71	31.28	24.90	0.009
215	3.71	31.28	24.90	0.009
220	3.71	31.28	24.90	0.009
225	3.71	31.28	24.90	0.009
230	3.71	31.28	24.90	0.009
235	3.71	31.28	24.90	0.009
240	3.71	31.28	24.90	0.009
245	3.71	31.28	24.90	0.009
250	3.71	31.28	24.90	0.009
255	3.71	31.28	24.90	0.009
260	3.71	31.28	24.90	0.009
265	3.71	31.28	24.90	0.009
270	3.71	31.28	24.90	0.009
275	3.71	31.28	24.90	0.009
280	3.71	31.28	24.90	0.009

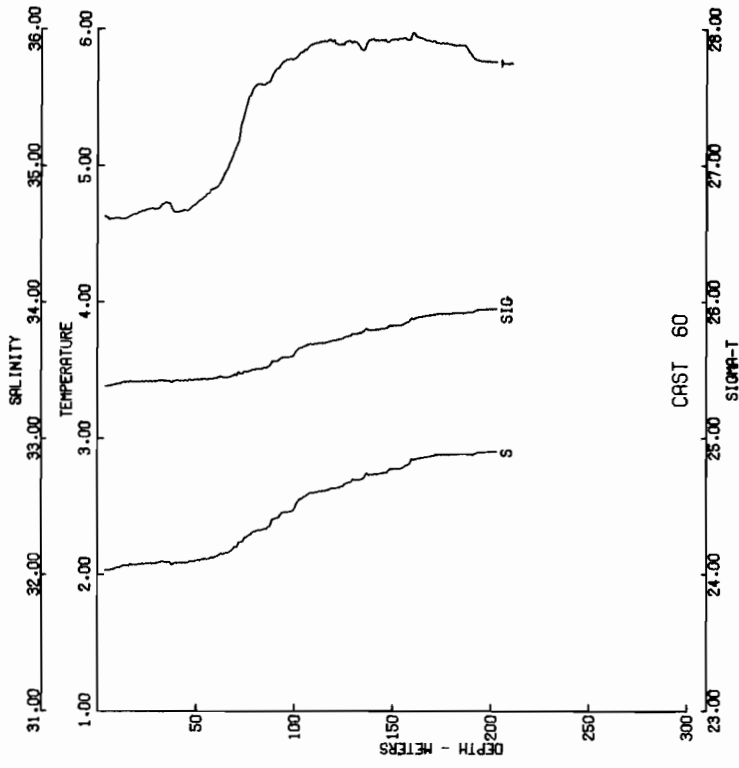

CAST NEGRA-1-00-060 DATE 09 FEB 75 TIME 0113 GMT
 BALANCE 2.7 M LUNG 1.0 M T SUSTAIN 4
 BALANCE 2.7 M LUNG 1.0 M T SUSTAIN 4
 CLOUD 6 AMOUNT 6 DRY 0.9 MET 0.3 DEPTH 0.218 M

DEPTH (M)	TEMPERATURE (C)	SALINITY (PPT)	SIGMA-T (DM)	DELTA-D (DM)
0	4.66	32.02	24.50	0.000
5	4.62	32.02	24.50	0.000
10	4.61	32.02	24.50	0.000
20	4.61	32.02	24.50	0.000
30	4.69	32.02	24.50	0.000
40	4.71	32.02	24.50	0.000
50	4.73	32.02	24.50	0.000
60	4.71	32.02	24.50	0.000
70	4.70	32.02	24.50	0.000
80	4.70	32.02	24.50	0.000
90	4.70	32.02	24.50	0.000
100	4.70	32.02	24.50	0.000
150	4.70	32.02	24.50	0.000
200	4.70	32.02	24.50	0.000
250	4.70	32.02	24.50	0.000
280	4.70	32.02	24.50	0.000

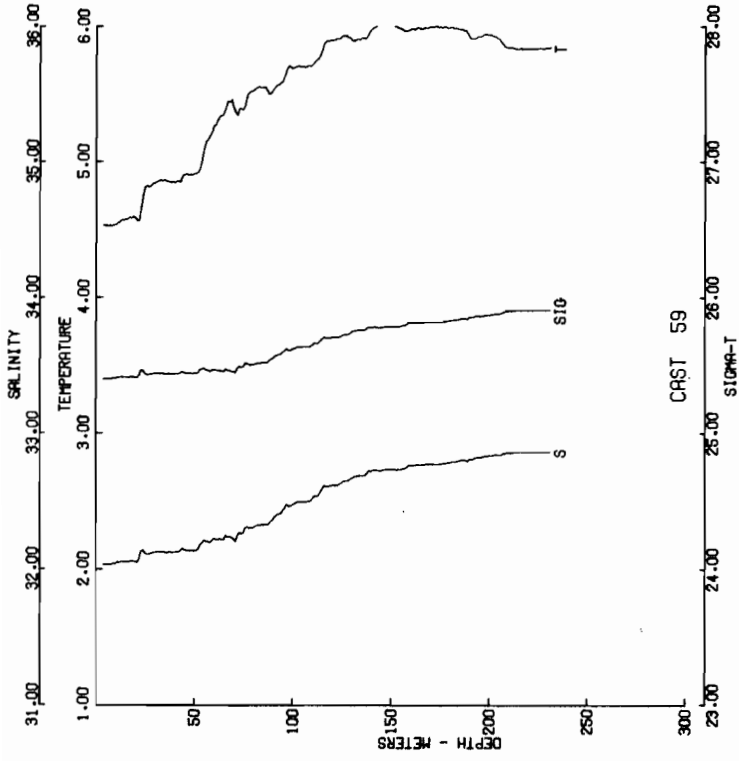

CAST NEGRA-1-00-059 DATE 09 FEB 75 TIME 0015 GMT
 BALANCE 2.7 M LUNG 1.0 M T SUSTAIN 3
 BALANCE 2.7 M LUNG 1.0 M T SUSTAIN 3
 CLOUD 2 AMOUNT 1 DRY 0.0 MET 0.0 DEPTH 0.037 M

DEPTH (M)	TEMPERATURE (C)	SALINITY (PPT)	SIGMA-T (DM)	DELTA-D (DM)
0	4.52	32.02	24.50	0.000
5	4.52	32.02	24.50	0.000
10	4.52	32.02	24.50	0.000
20	4.52	32.02	24.50	0.000
30	4.52	32.02	24.50	0.000
40	4.52	32.02	24.50	0.000
50	4.52	32.02	24.50	0.000
60	4.52	32.02	24.50	0.000
70	4.52	32.02	24.50	0.000
80	4.52	32.02	24.50	0.000
90	4.52	32.02	24.50	0.000
100	4.52	32.02	24.50	0.000
150	4.52	32.02	24.50	0.000
200	4.52	32.02	24.50	0.000
250	4.52	32.02	24.50	0.000
280	4.52	32.02	24.50	0.000

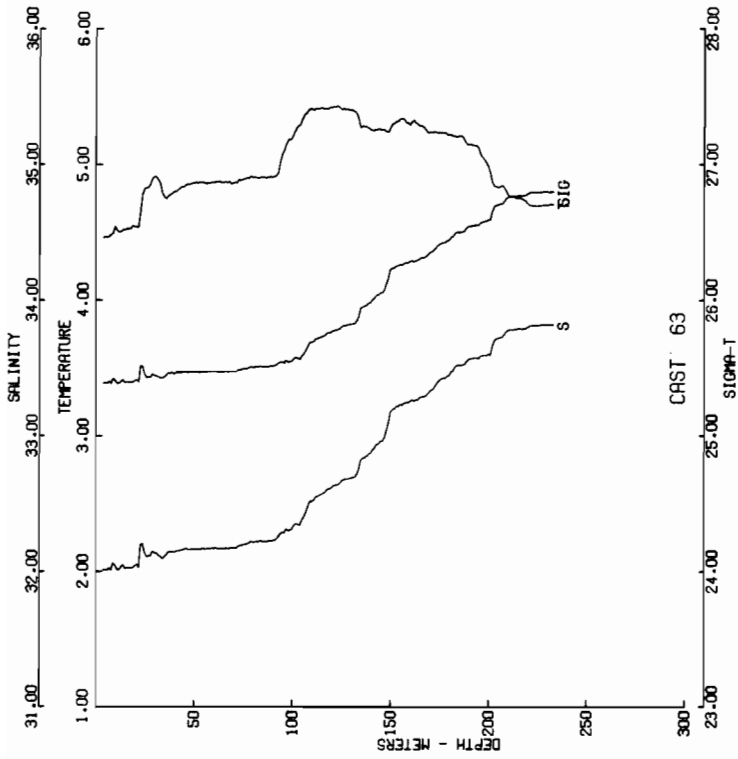

CAST NEGOA-1-OC-063 DATE 09 FEB 75 TIME 0721 GMT
 LAT 58 22 22 N LONG 149 40 00 W WEATHER SEA STATE 1
 BAROMETER 1000.0 WIND DIR 080 T SPC 02 K VISIBILITY 9
 CLOUD 0 AMOUNT 2 DRY 02.5 MET 0.8 DEPTH 0240 M

DEPTH (M)	TEMPERATURE (C)	SALINITY (PPT)	SIGMA-T (DYN M)	DELTA-D
0	4.45	31.99	25.37	0.000
1	4.46	32.01	25.37	.000
2	4.49	32.01	25.37	.000
3	4.52	32.02	25.37	.000
4	4.54	32.04	25.37	.000
5	4.57	32.04	25.37	.000
6	4.59	32.04	25.37	.000
7	4.61	32.04	25.37	.000
8	4.76	32.10	25.40	.000
9	4.79	32.10	25.40	.000
10	4.83	32.10	25.40	.000
15	4.89	32.10	25.40	.000
20	4.99	32.10	25.40	.000
25	5.20	32.10	25.40	.000
30	5.27	32.10	25.40	.000
33	5.70	32.10	25.40	.000
35	5.70	32.10	25.40	.000
37	5.70	32.10	25.40	.000
40	5.70	32.10	25.40	.000
45	5.70	32.10	25.40	.000
50	5.70	32.10	25.40	.000
55	5.70	32.10	25.40	.000
60	5.70	32.10	25.40	.000
65	5.70	32.10	25.40	.000
70	5.70	32.10	25.40	.000
75	5.70	32.10	25.40	.000
80	5.70	32.10	25.40	.000
85	5.70	32.10	25.40	.000
90	5.70	32.10	25.40	.000
95	5.70	32.10	25.40	.000
100	5.70	32.10	25.40	.000
105	5.70	32.10	25.40	.000
110	5.70	32.10	25.40	.000
115	5.70	32.10	25.40	.000
120	5.70	32.10	25.40	.000
125	5.70	32.10	25.40	.000
130	5.70	32.10	25.40	.000
135	5.70	32.10	25.40	.000
140	5.70	32.10	25.40	.000
145	5.70	32.10	25.40	.000
150	5.70	32.10	25.40	.000
155	5.70	32.10	25.40	.000
160	5.70	32.10	25.40	.000
165	5.70	32.10	25.40	.000
170	5.70	32.10	25.40	.000
175	5.70	32.10	25.40	.000
180	5.70	32.10	25.40	.000
185	5.70	32.10	25.40	.000
190	5.70	32.10	25.40	.000
195	5.70	32.10	25.40	.000
200	5.70	32.10	25.40	.000
205	5.70	32.10	25.40	.000
210	5.70	32.10	25.40	.000
215	5.70	32.10	25.40	.000
220	5.70	32.10	25.40	.000
225	5.70	32.10	25.40	.000
230	5.70	32.10	25.40	.000
235	5.70	32.10	25.40	.000
240	5.70	32.10	25.40	.000
245	5.70	32.10	25.40	.000
250	5.70	32.10	25.40	.000
255	5.70	32.10	25.40	.000
260	5.70	32.10	25.40	.000
265	5.70	32.10	25.40	.000
270	5.70	32.10	25.40	.000
275	5.70	32.10	25.40	.000
280	5.70	32.10	25.40	.000

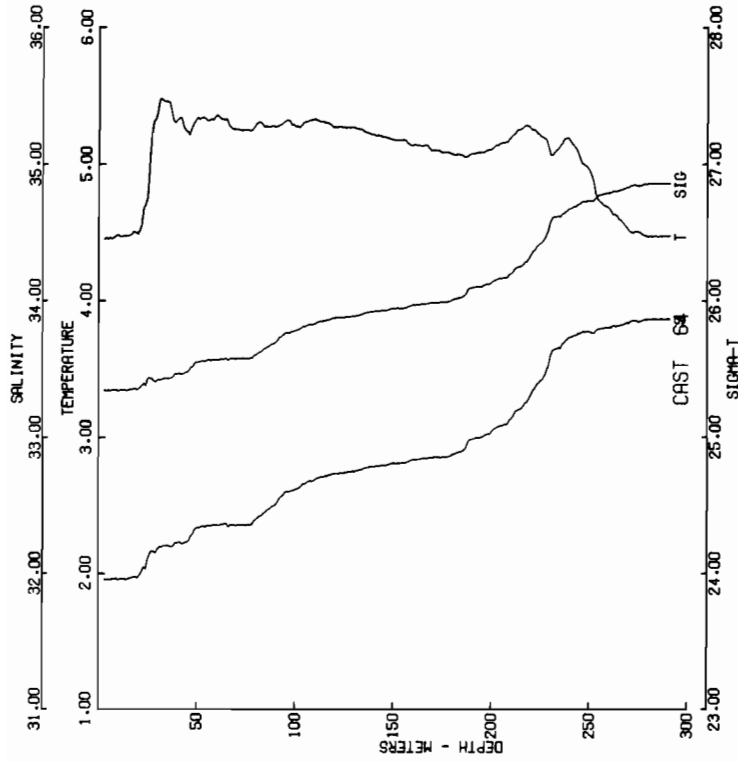

CAST NEGOA-1-OC-064 DATE 09 FEB 75 TIME 1019 GMT
 LAT 58 58 00 N LONG 148 33 20 W WEATHER SEA STATE 3
 BAROMETER 1000.0 WIND DIR 070 T SPC 02 K VISIBILITY 7
 CLOUD 0 AMOUNT 2 DRY 02.8 MET 0.6 DEPTH 0293 M

DEPTH (M)	TEMPERATURE (C)	SALINITY (PPT)	SIGMA-T (DYN M)	DELTA-D
0	4.45	31.95	25.14	0.000
1	4.45	31.95	25.14	.000
2	4.45	31.95	25.14	.000
3	4.45	31.95	25.14	.000
4	4.49	31.96	25.14	.000
5	4.49	31.96	25.14	.000
6	4.49	31.96	25.14	.000
7	4.49	31.96	25.14	.000
8	4.75	32.00	25.15	.000
9	4.75	32.00	25.15	.000
10	4.75	32.00	25.15	.000
15	4.82	32.00	25.15	.000
20	4.82	32.00	25.15	.000
25	4.82	32.00	25.15	.000
30	4.82	32.00	25.15	.000
33	4.82	32.00	25.15	.000
35	4.82	32.00	25.15	.000
37	4.82	32.00	25.15	.000
40	4.82	32.00	25.15	.000
45	4.82	32.00	25.15	.000
50	4.82	32.00	25.15	.000
55	4.82	32.00	25.15	.000
60	4.82	32.00	25.15	.000
65	4.82	32.00	25.15	.000
70	4.82	32.00	25.15	.000
75	4.82	32.00	25.15	.000
80	4.82	32.00	25.15	.000
85	4.82	32.00	25.15	.000
90	4.82	32.00	25.15	.000
95	4.82	32.00	25.15	.000
100	4.82	32.00	25.15	.000
105	4.82	32.00	25.15	.000
110	4.82	32.00	25.15	.000
115	4.82	32.00	25.15	.000
120	4.82	32.00	25.15	.000
125	4.82	32.00	25.15	.000
130	4.82	32.00	25.15	.000
135	4.82	32.00	25.15	.000
140	4.82	32.00	25.15	.000
145	4.82	32.00	25.15	.000
150	4.82	32.00	25.15	.000
155	4.82	32.00	25.15	.000
160	4.82	32.00	25.15	.000
165	4.82	32.00	25.15	.000
170	4.82	32.00	25.15	.000
175	4.82	32.00	25.15	.000
180	4.82	32.00	25.15	.000
185	4.82	32.00	25.15	.000
190	4.82	32.00	25.15	.000
195	4.82	32.00	25.15	.000
200	4.82	32.00	25.15	.000
205	4.82	32.00	25.15	.000
210	4.82	32.00	25.15	.000
215	4.82	32.00	25.15	.000
220	4.82	32.00	25.15	.000
225	4.82	32.00	25.15	.000
230	4.82	32.00	25.15	.000
235	4.82	32.00	25.15	.000
240	4.82	32.00	25.15	.000
245	4.82	32.00	25.15	.000
250	4.82	32.00	25.15	.000
255	4.82	32.00	25.15	.000
260	4.82	32.00	25.15	.000
265	4.82	32.00	25.15	.000
270	4.82	32.00	25.15	.000
275	4.82	32.00	25.15	.000
280	4.82	32.00	25.15	.000

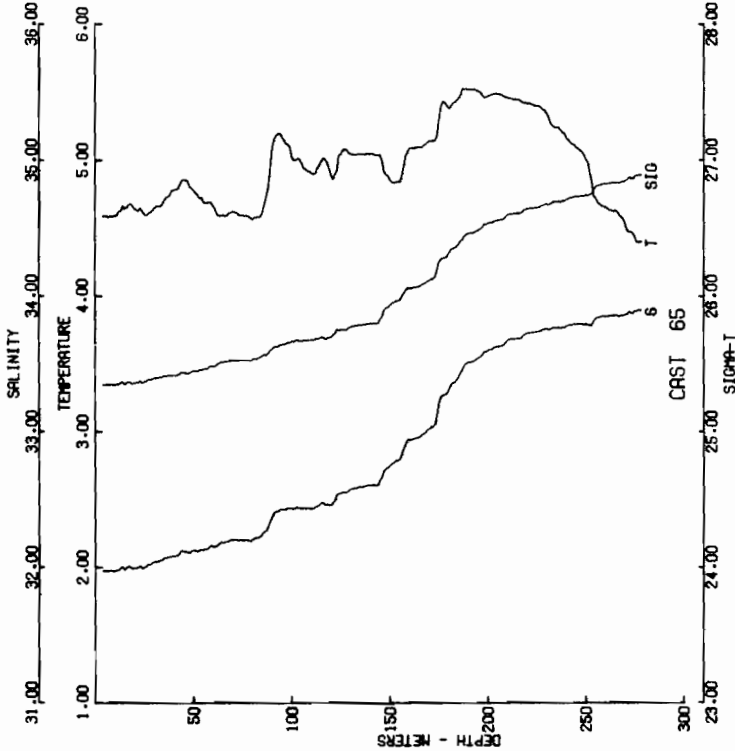

CAST NEG04-1-0C-065 DATE 09 FEB 75 TIME 1204 GMT
 LAT 38 24 3N LONG 149 21 0W HEATHER SEA STATE 3
 WIND 15.0 MTS WIND DIR 030 T SFD 10.4 VISIBILITY 7
 CLOUD AMOUNT 1 DRY 03.6 MET 33.4 DEPTH 0282 M

DEPTH (M)	TEMPERATURE (C)	SALINITY (PPT)	SIGMA-T	DELTA-D (DOWN M)
0	4.59	31.97	25.34	0.000
5	4.29	31.97	25.34	0.000
10	4.29	31.97	25.34	0.000
15	4.64	31.96	25.36	0.000
20	4.64	31.96	25.36	0.000
25	4.64	31.96	25.36	0.000
30	4.70	31.97	25.37	0.000
35	4.76	31.97	25.37	0.000
40	4.76	31.97	25.37	0.000
45	4.50	31.96	25.37	0.000
50	4.24	31.96	25.37	0.000
55	4.24	31.96	25.37	0.000
60	4.24	31.96	25.37	0.000
65	4.24	31.96	25.37	0.000
70	4.24	31.96	25.37	0.000
75	4.24	31.96	25.37	0.000
80	4.24	31.96	25.37	0.000
85	4.24	31.96	25.37	0.000
90	4.24	31.96	25.37	0.000
95	4.24	31.96	25.37	0.000
100	4.24	31.96	25.37	0.000
105	4.24	31.96	25.37	0.000
110	4.24	31.96	25.37	0.000
115	4.24	31.96	25.37	0.000
120	4.24	31.96	25.37	0.000
125	4.24	31.96	25.37	0.000
130	4.24	31.96	25.37	0.000
135	4.24	31.96	25.37	0.000
140	4.24	31.96	25.37	0.000
145	4.24	31.96	25.37	0.000
150	4.24	31.96	25.37	0.000
155	4.24	31.96	25.37	0.000
160	4.24	31.96	25.37	0.000
165	4.24	31.96	25.37	0.000
170	4.24	31.96	25.37	0.000
175	4.24	31.96	25.37	0.000
180	4.24	31.96	25.37	0.000
185	4.24	31.96	25.37	0.000
190	4.24	31.96	25.37	0.000
195	4.24	31.96	25.37	0.000
200	4.24	31.96	25.37	0.000
205	4.24	31.96	25.37	0.000
210	4.24	31.96	25.37	0.000
215	4.24	31.96	25.37	0.000
220	4.24	31.96	25.37	0.000
225	4.24	31.96	25.37	0.000
230	4.24	31.96	25.37	0.000
235	4.24	31.96	25.37	0.000
240	4.24	31.96	25.37	0.000
245	4.24	31.96	25.37	0.000
250	4.24	31.96	25.37	0.000
255	4.24	31.96	25.37	0.000
260	4.24	31.96	25.37	0.000
265	4.24	31.96	25.37	0.000
270	4.24	31.96	25.37	0.000
275	4.24	31.96	25.37	0.000
280	4.24	31.96	25.37	0.000

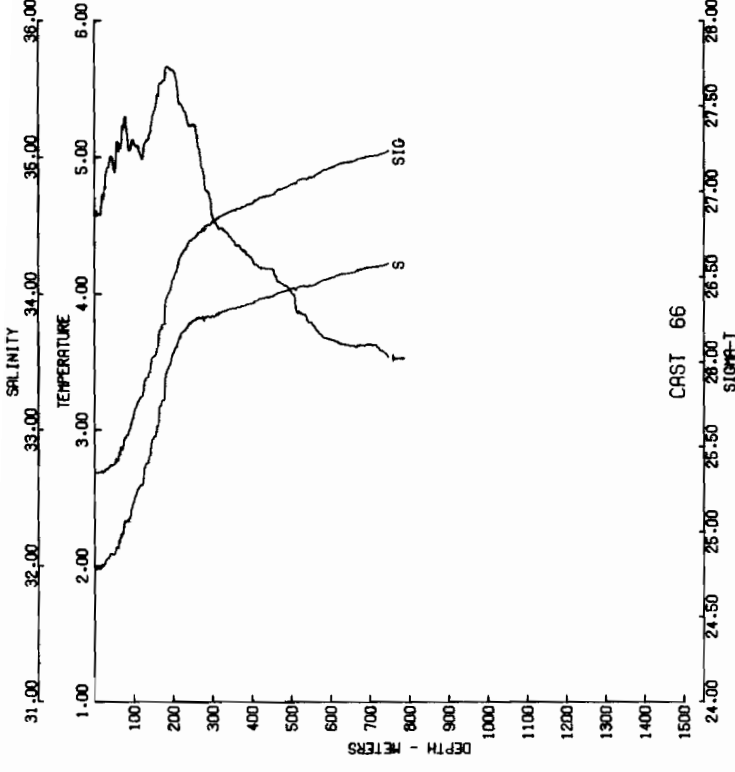

CAST NEG04-1-0C-066 DATE 09 FEB 75 TIME 1334 GMT
 LAT 38 29 5N LONG 148 11 8W HEATHER SEA STATE 3
 WIND 15.0 MTS WIND DIR 030 T SFD 10.4 VISIBILITY 8
 CLOUD AMOUNT 2 DRY 02.2 MET 31.2 DEPTH 0837 M

DEPTH (M)	TEMPERATURE (C)	SALINITY (PPT)	SIGMA-T	DELTA-D (DOWN M)
0	4.57	31.97	25.35	0.000
5	4.27	31.97	25.35	0.000
10	4.27	31.97	25.35	0.000
15	4.58	31.96	25.35	0.000
20	4.58	31.96	25.35	0.000
25	4.73	31.96	25.35	0.000
30	4.69	31.96	25.35	0.000
35	4.69	31.96	25.35	0.000
40	4.99	31.96	25.35	0.000
45	4.99	31.96	25.35	0.000
50	4.99	31.96	25.35	0.000
55	4.99	31.96	25.35	0.000
60	4.99	31.96	25.35	0.000
65	4.99	31.96	25.35	0.000
70	4.99	31.96	25.35	0.000
75	4.99	31.96	25.35	0.000
80	4.99	31.96	25.35	0.000
85	4.99	31.96	25.35	0.000
90	4.99	31.96	25.35	0.000
95	4.99	31.96	25.35	0.000
100	4.99	31.96	25.35	0.000
105	4.99	31.96	25.35	0.000
110	4.99	31.96	25.35	0.000
115	4.99	31.96	25.35	0.000
120	4.99	31.96	25.35	0.000
125	4.99	31.96	25.35	0.000
130	4.99	31.96	25.35	0.000
135	4.99	31.96	25.35	0.000
140	4.99	31.96	25.35	0.000
145	4.99	31.96	25.35	0.000
150	4.99	31.96	25.35	0.000
155	4.99	31.96	25.35	0.000
160	4.99	31.96	25.35	0.000
165	4.99	31.96	25.35	0.000
170	4.99	31.96	25.35	0.000
175	4.99	31.96	25.35	0.000
180	4.99	31.96	25.35	0.000
185	4.99	31.96	25.35	0.000
190	4.99	31.96	25.35	0.000
195	4.99	31.96	25.35	0.000
200	4.99	31.96	25.35	0.000
205	4.99	31.96	25.35	0.000
210	4.99	31.96	25.35	0.000
215	4.99	31.96	25.35	0.000
220	4.99	31.96	25.35	0.000
225	4.99	31.96	25.35	0.000
230	4.99	31.96	25.35	0.000
235	4.99	31.96	25.35	0.000
240	4.99	31.96	25.35	0.000
245	4.99	31.96	25.35	0.000
250	4.99	31.96	25.35	0.000
255	4.99	31.96	25.35	0.000
260	4.99	31.96	25.35	0.000
265	4.99	31.96	25.35	0.000
270	4.99	31.96	25.35	0.000
275	4.99	31.96	25.35	0.000
280	4.99	31.96	25.35	0.000

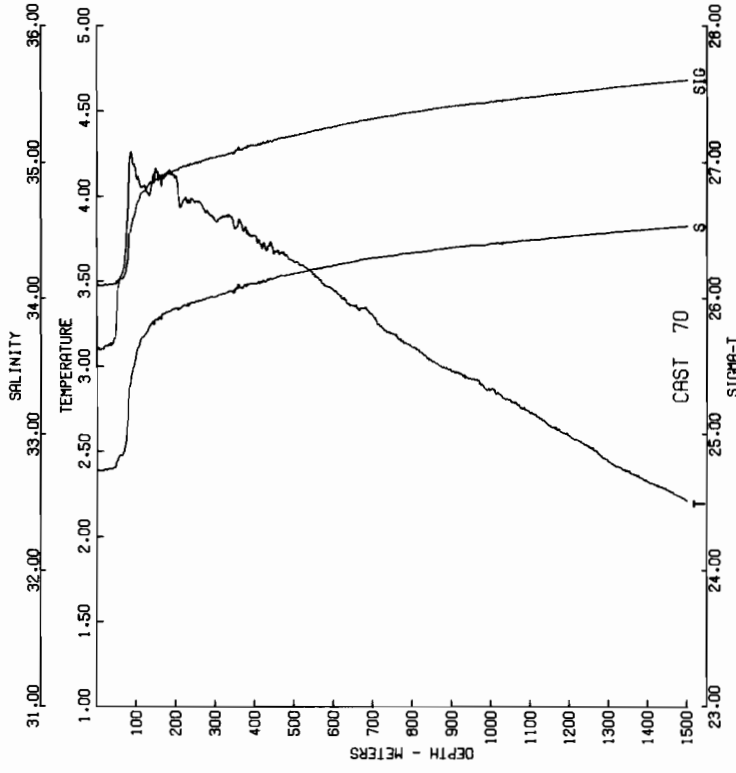

CAST NEGOA-1-OC-070 DATE 10 FEB 75 TIME 0420 GMT
 LAT 58 29.9N LONG 145 4.0W WEATHER S
 BAROMETER 1010.0 DIR 000T SPD 16.1 VISIBILITY 7
 CLOUDS 6 AMOUNT 2 DRY 01.2 MET 11.2 DEPTH 4000 M

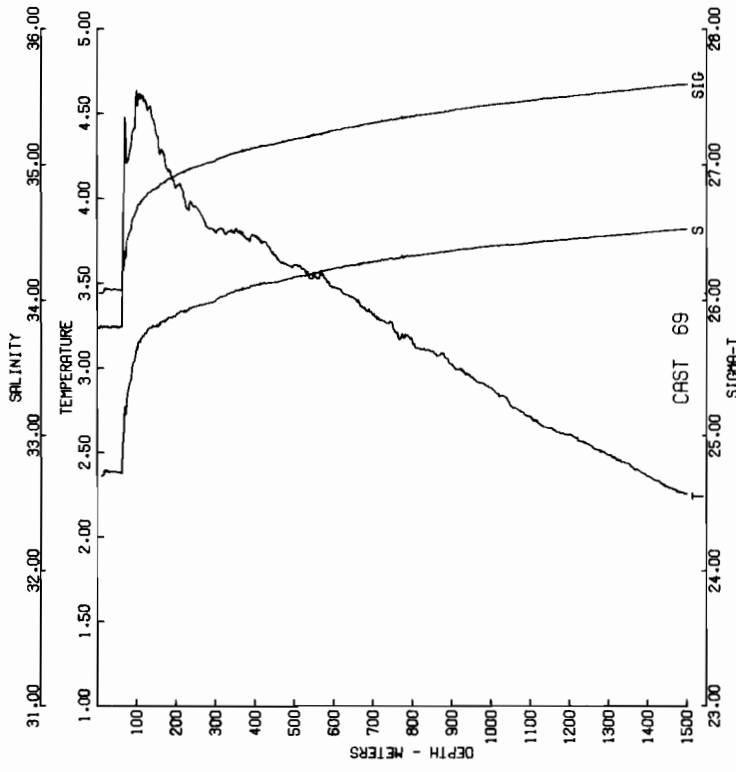

CAST NEGOA-1-OC-069 DATE 09 FEB 75 TIME 2332 GMT
 LAT 58 29.1N LONG 146 32.2W WEATHER S
 BAROMETER 1010.0 DIR 000T SPD 15.0 VISIBILITY 8
 CLOUDS 6 AMOUNT 2 DRY 01.8 MET 15.0 DEPTH 4500 M

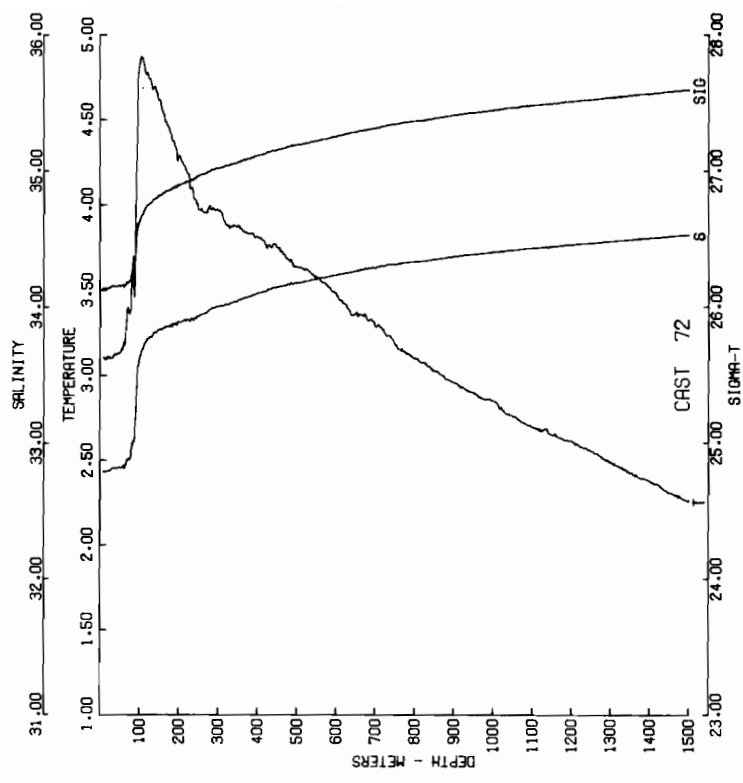

CAST NEGDA-1-0C-072 DATE 10 FEB 75 TIME 1058 GMT
 LAT 58 16 0N LONG 144 14 2W WEATHER 2 SEA STATE 4
 BAROMETER 06 WIND DIR 120 T SPD 26 KT VISIBILITY 7
 CLOUD AMOUNT 7 DRY -1.1 WET -2.2 DEPTH 3500 M

DEPTH (M)	TEMPERATURE (C)	SALINITY (PPT)	SIGMA-T (DYN M)	DELTA-D (DYN M)
0	3.10	32.79	26.13	.019
5	3.11	32.79	26.14	.020
10	3.09	32.79	26.14	.020
15	3.08	32.79	26.15	.020
20	3.10	32.81	26.16	.027
25	3.11	32.82	26.16	.066
30	3.11	32.81	26.16	.065
35	3.13	32.80	26.16	.064
40	3.13	32.80	26.16	.064
45	3.13	32.80	26.16	.064
50	3.13	32.80	26.16	.064
100	3.10	32.80	26.16	.064
150	3.09	32.80	26.16	.064
200	3.07	32.80	26.16	.064
300	3.04	32.80	26.16	.064
400	3.02	32.80	26.16	.064
500	3.00	32.80	26.16	.064
600	2.99	32.80	26.16	.064
700	2.98	32.80	26.16	.064
800	2.97	32.80	26.16	.064
900	2.97	32.80	26.16	.064
1000	2.97	32.80	26.16	.064
1100	2.97	32.80	26.16	.064
1200	2.97	32.80	26.16	.064
1300	2.97	32.80	26.16	.064
1400	2.97	32.80	26.16	.064
1500	2.97	32.80	26.16	.064

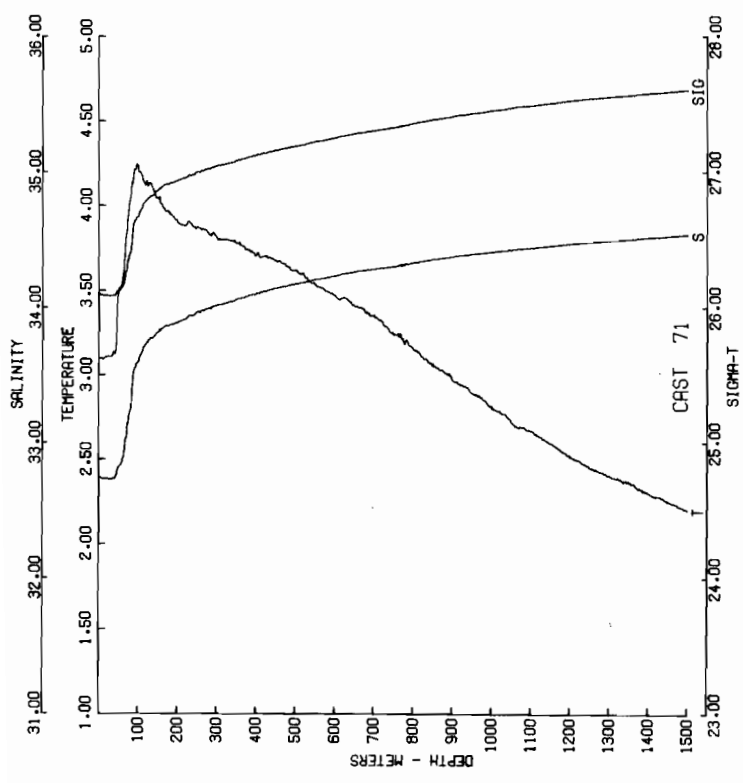

CAST NEGDA-1-0C-071 DATE 10 FEB 75 TIME 0726 GMT
 LAT 58 16 0N LONG 145 00 7W WEATHER 1 SEA STATE 4
 BAROMETER 07 WIND DIR 350 T SPD 16 KT VISIBILITY 9
 CLOUD 8 AMOUNT 2 DRY 0.4 WET 0.0 DEPTH 4000 M

DEPTH (M)	TEMPERATURE (C)	SALINITY (PPT)	SIGMA-T (DYN M)	DELTA-D (DYN M)
0	3.10	32.75	26.10	0.000
5	3.10	32.74	26.10	.000
10	3.09	32.74	26.09	.000
15	3.10	32.73	26.09	.009
20	3.11	32.73	26.09	.009
25	3.11	32.73	26.09	.009
30	3.11	32.73	26.09	.009
35	3.11	32.73	26.09	.009
40	3.10	32.73	26.09	.009
45	3.10	32.73	26.09	.009
50	3.10	32.73	26.09	.009
100	3.09	32.73	26.09	.009
150	3.08	32.73	26.09	.009
200	3.07	32.73	26.09	.009
300	3.04	32.73	26.09	.009
400	3.02	32.73	26.09	.009
500	3.00	32.73	26.09	.009
600	2.99	32.73	26.09	.009
700	2.98	32.73	26.09	.009
800	2.98	32.73	26.09	.009
900	2.98	32.73	26.09	.009
1000	2.98	32.73	26.09	.009
1100	2.98	32.73	26.09	.009
1200	2.98	32.73	26.09	.009
1300	2.98	32.73	26.09	.009
1400	2.98	32.73	26.09	.009
1500	2.98	32.73	26.09	.009

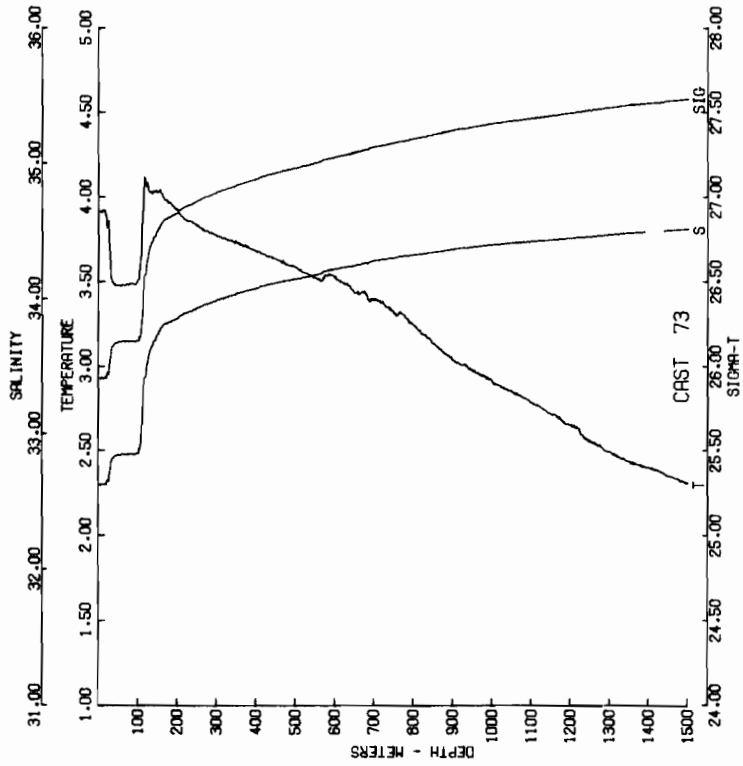

CAST NEG04-1-0C-073 DATE 10 FEB 75 TIME 1757 GMT
 SALT 34.88 MET 3000 M STABILITY 7
 CLOUD 6 AMOUNT 6 DRY 0.0 MET 3000 M

DEPTH (M)	TEMPERATURE (C)	SALINITY (PPT)	SIGMA-T (DYN M)	DELTA-D (DYN M)
0	17.0	32.63	25.93	0.000
5	17.0	32.63	25.93	0.021
10	17.0	32.63	25.93	0.041
15	17.0	32.63	25.93	0.062
20	17.0	32.63	25.93	0.082
25	17.0	32.63	25.93	0.103
30	17.0	32.63	25.93	0.123
35	17.0	32.63	25.93	0.144
40	17.0	32.63	25.93	0.164
45	17.0	32.63	25.93	0.185
50	17.0	32.63	25.93	0.205
55	17.0	32.63	25.93	0.226
60	17.0	32.63	25.93	0.246
65	17.0	32.63	25.93	0.267
70	17.0	32.63	25.93	0.287
75	17.0	32.63	25.93	0.308
80	17.0	32.63	25.93	0.328
85	17.0	32.63	25.93	0.349
90	17.0	32.63	25.93	0.369
95	17.0	32.63	25.93	0.390
100	17.0	32.63	25.93	0.410
105	17.0	32.63	25.93	0.431
110	17.0	32.63	25.93	0.451
115	17.0	32.63	25.93	0.472
120	17.0	32.63	25.93	0.492
125	17.0	32.63	25.93	0.513
130	17.0	32.63	25.93	0.533
135	17.0	32.63	25.93	0.554
140	17.0	32.63	25.93	0.574
145	17.0	32.63	25.93	0.595
150	17.0	32.63	25.93	0.615

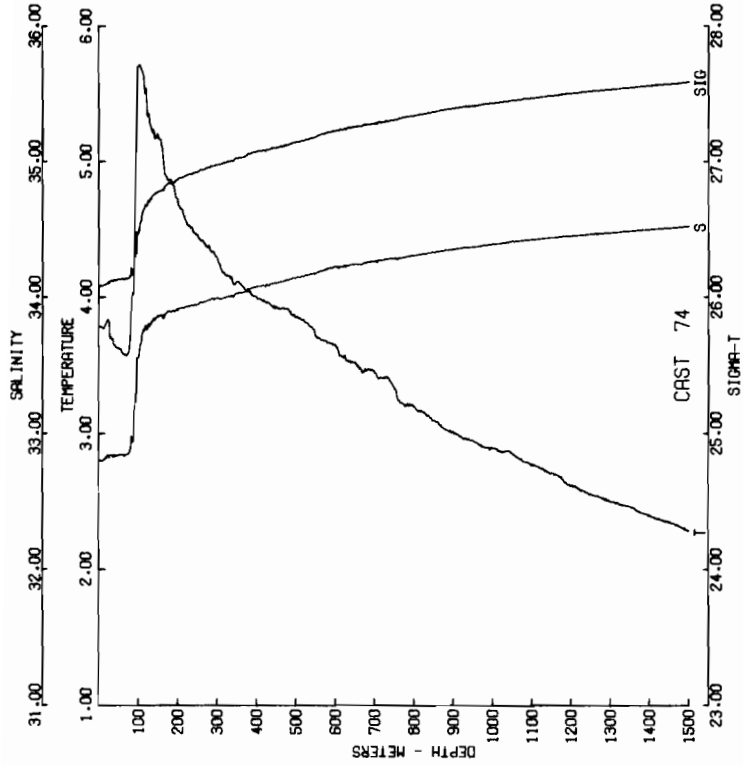

CAST NEG04-1-0C-074 DATE 10 FEB 75 TIME 2413 GMT
 SALT 34.88 MET 3000 M STABILITY 7
 CLOUD 8 AMOUNT 1 DRY 0.0 MET 3000 M

DEPTH (M)	TEMPERATURE (C)	SALINITY (PPT)	SIGMA-T (DYN M)	DELTA-D (DYN M)
0	17.0	32.63	25.93	0.000
5	17.0	32.63	25.93	0.020
10	17.0	32.63	25.93	0.040
15	17.0	32.63	25.93	0.060
20	17.0	32.63	25.93	0.080
25	17.0	32.63	25.93	0.100
30	17.0	32.63	25.93	0.120
35	17.0	32.63	25.93	0.140
40	17.0	32.63	25.93	0.160
45	17.0	32.63	25.93	0.180
50	17.0	32.63	25.93	0.200
55	17.0	32.63	25.93	0.220
60	17.0	32.63	25.93	0.240
65	17.0	32.63	25.93	0.260
70	17.0	32.63	25.93	0.280
75	17.0	32.63	25.93	0.300
80	17.0	32.63	25.93	0.320
85	17.0	32.63	25.93	0.340
90	17.0	32.63	25.93	0.360
95	17.0	32.63	25.93	0.380
100	17.0	32.63	25.93	0.400
105	17.0	32.63	25.93	0.420
110	17.0	32.63	25.93	0.440
115	17.0	32.63	25.93	0.460
120	17.0	32.63	25.93	0.480
125	17.0	32.63	25.93	0.500
130	17.0	32.63	25.93	0.520
135	17.0	32.63	25.93	0.540
140	17.0	32.63	25.93	0.560
145	17.0	32.63	25.93	0.580
150	17.0	32.63	25.93	0.600

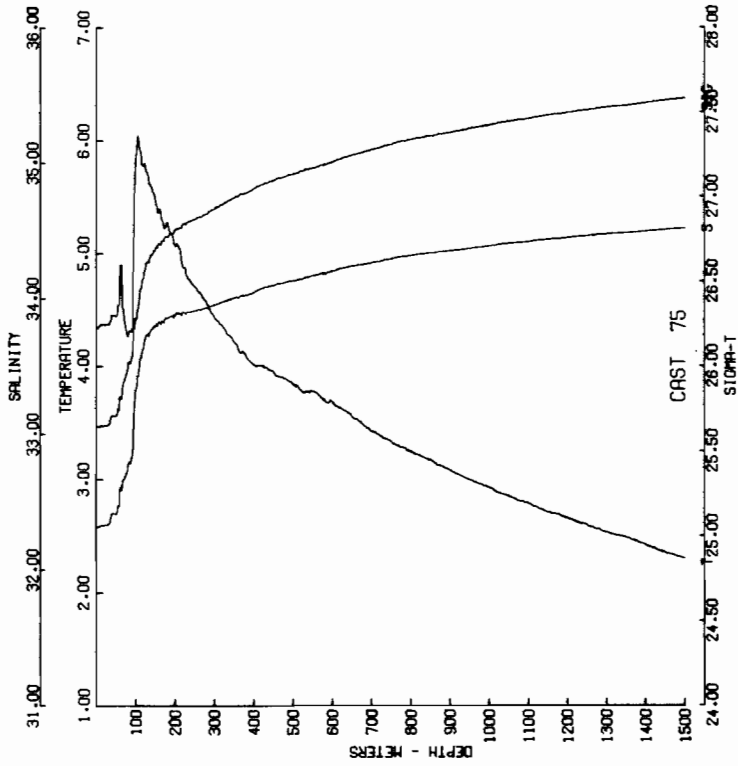

CAST NEGDA-1-00-075 DATE 11 FEB 75 TIME 0202 GMT
 LAT 59 21.0N LONG 141 59.5W WEATHER 1 SEA STATE 4
 BAROMETER 13 WIND DIR 080 T SPD 12 K VISIBILITY 9
 CLOUD B AMOUNT 4 DRY -3.5 WET -2.7 DEPTH 3616 M

DEPTH (M)	TEMPERATURE (C)	SALINITY (PPT)	SIGMA-T (DYN M)	DELTA-D (DYN M)
1500	1.00	31.00	24.00	0.00
1400	1.00	31.00	24.00	0.00
1300	1.00	31.00	24.00	0.00
1200	1.00	31.00	24.00	0.00
1100	1.00	31.00	24.00	0.00
1000	1.00	31.00	24.00	0.00
900	1.00	31.00	24.00	0.00
800	1.00	31.00	24.00	0.00
700	1.00	31.00	24.00	0.00
600	1.00	31.00	24.00	0.00
500	1.00	31.00	24.00	0.00
400	1.00	31.00	24.00	0.00
300	1.00	31.00	24.00	0.00
200	1.00	31.00	24.00	0.00
100	1.00	31.00	24.00	0.00
0	3.00	32.00	25.00	0.00
0	4.00	33.00	26.00	0.00
0	5.00	34.00	27.00	0.00
0	6.00	35.00	27.50	0.00
0	7.00	36.00	28.00	0.00

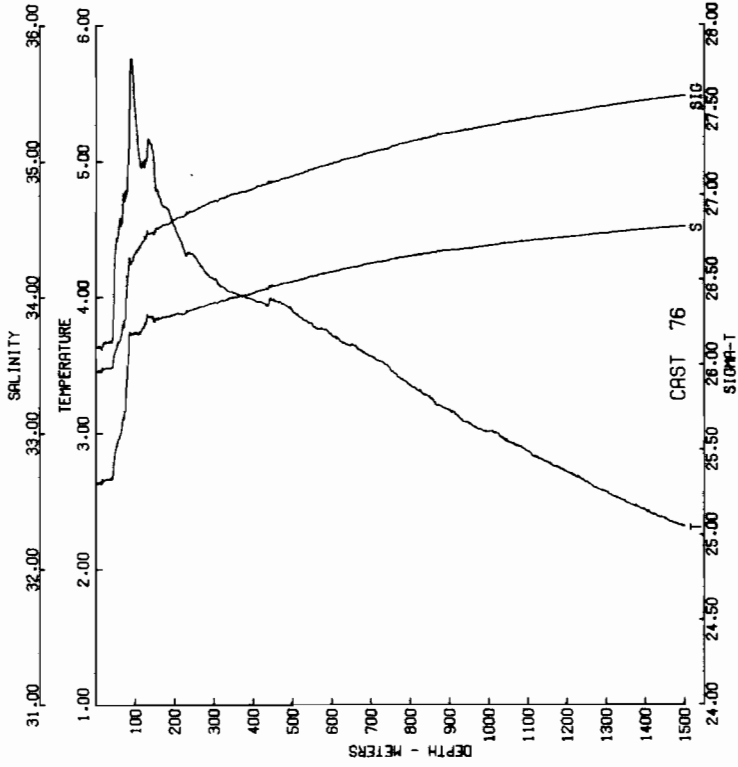

CAST NEGDA-1-00-076 DATE 11 FEB 75 TIME 0226 GMT
 LAT 59 21.0N LONG 141 44.2W WEATHER 4 SEA STATE 4
 BAROMETER 12 WIND DIR 117 T SPD 12 K VISIBILITY 9
 CLOUD B AMOUNT 2 DRY 0.0 WET 1.1 DEPTH 3610 M

DEPTH (M)	TEMPERATURE (C)	SALINITY (PPT)	SIGMA-T (DYN M)	DELTA-D (DYN M)
1500	1.00	31.00	24.00	0.00
1400	1.00	31.00	24.00	0.00
1300	1.00	31.00	24.00	0.00
1200	1.00	31.00	24.00	0.00
1100	1.00	31.00	24.00	0.00
1000	1.00	31.00	24.00	0.00
900	1.00	31.00	24.00	0.00
800	1.00	31.00	24.00	0.00
700	1.00	31.00	24.00	0.00
600	1.00	31.00	24.00	0.00
500	1.00	31.00	24.00	0.00
400	1.00	31.00	24.00	0.00
300	1.00	31.00	24.00	0.00
200	1.00	31.00	24.00	0.00
100	1.00	31.00	24.00	0.00
0	3.00	32.00	25.00	0.00
0	4.00	33.00	26.00	0.00
0	5.00	34.00	27.00	0.00
0	6.00	35.00	27.50	0.00
0	6.00	36.00	28.00	0.00

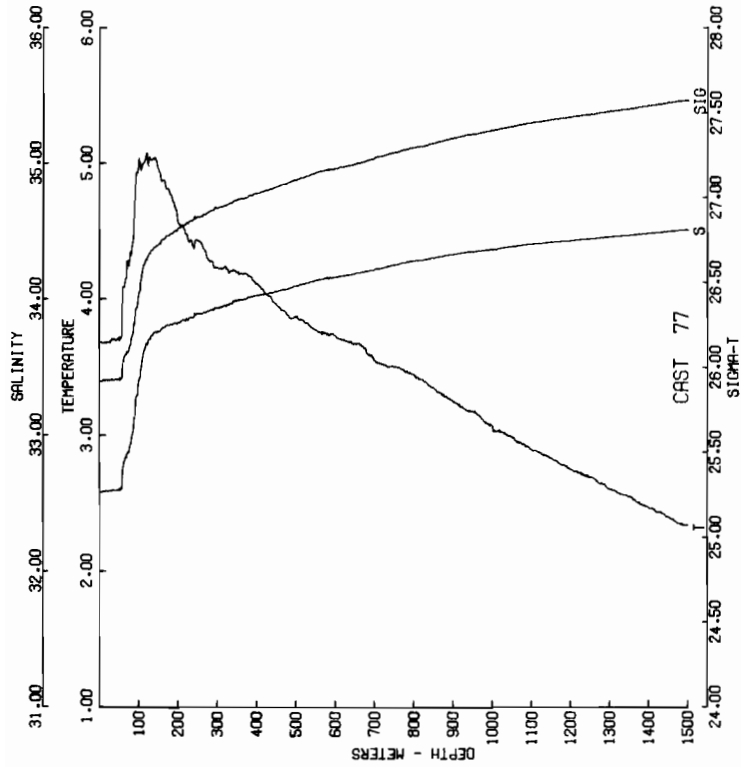

CAST NEG00A-1-0C-077 DATE 11 FEB 75 TIME 0946 GMT
 LAT 58 38.0N LONG 141 31.4W SEA STATE 4
 WIND DIR 160 T 15.0 MET 10.0 WIND SPC 15.0
 CLLOUD 0 AMOUNT 2 DRY 02.6 MET 02.6

DEPTH (M)	TEMPERATURE (C)	SALINITY (PPT)	SIGMA-T (DMN M)	DELTA-D
0	27.0	35.5	27.5	0.000
5	27.0	35.5	27.5	0.000
10	27.0	35.5	27.5	0.000
15	27.0	35.5	27.5	0.000
20	27.0	35.5	27.5	0.000
25	27.0	35.5	27.5	0.000
30	27.0	35.5	27.5	0.000
35	27.0	35.5	27.5	0.000
40	27.0	35.5	27.5	0.000
45	27.0	35.5	27.5	0.000
50	27.0	35.5	27.5	0.000
55	27.0	35.5	27.5	0.000
60	27.0	35.5	27.5	0.000
65	27.0	35.5	27.5	0.000
70	27.0	35.5	27.5	0.000
75	27.0	35.5	27.5	0.000
80	27.0	35.5	27.5	0.000
85	27.0	35.5	27.5	0.000
90	27.0	35.5	27.5	0.000
95	27.0	35.5	27.5	0.000
100	27.0	35.5	27.5	0.000
105	27.0	35.5	27.5	0.000
110	27.0	35.5	27.5	0.000
115	27.0	35.5	27.5	0.000
120	27.0	35.5	27.5	0.000
125	27.0	35.5	27.5	0.000
130	27.0	35.5	27.5	0.000
135	27.0	35.5	27.5	0.000
140	27.0	35.5	27.5	0.000
145	27.0	35.5	27.5	0.000
150	27.0	35.5	27.5	0.000
155	27.0	35.5	27.5	0.000
160	27.0	35.5	27.5	0.000
165	27.0	35.5	27.5	0.000
170	27.0	35.5	27.5	0.000
175	27.0	35.5	27.5	0.000
180	27.0	35.5	27.5	0.000
185	27.0	35.5	27.5	0.000
190	27.0	35.5	27.5	0.000
195	27.0	35.5	27.5	0.000
200	27.0	35.5	27.5	0.000
205	27.0	35.5	27.5	0.000
210	27.0	35.5	27.5	0.000
215	27.0	35.5	27.5	0.000
220	27.0	35.5	27.5	0.000
225	27.0	35.5	27.5	0.000
230	27.0	35.5	27.5	0.000
235	27.0	35.5	27.5	0.000
240	27.0	35.5	27.5	0.000
245	27.0	35.5	27.5	0.000
250	27.0	35.5	27.5	0.000
255	27.0	35.5	27.5	0.000
260	27.0	35.5	27.5	0.000
265	27.0	35.5	27.5	0.000
270	27.0	35.5	27.5	0.000
275	27.0	35.5	27.5	0.000
280	27.0	35.5	27.5	0.000

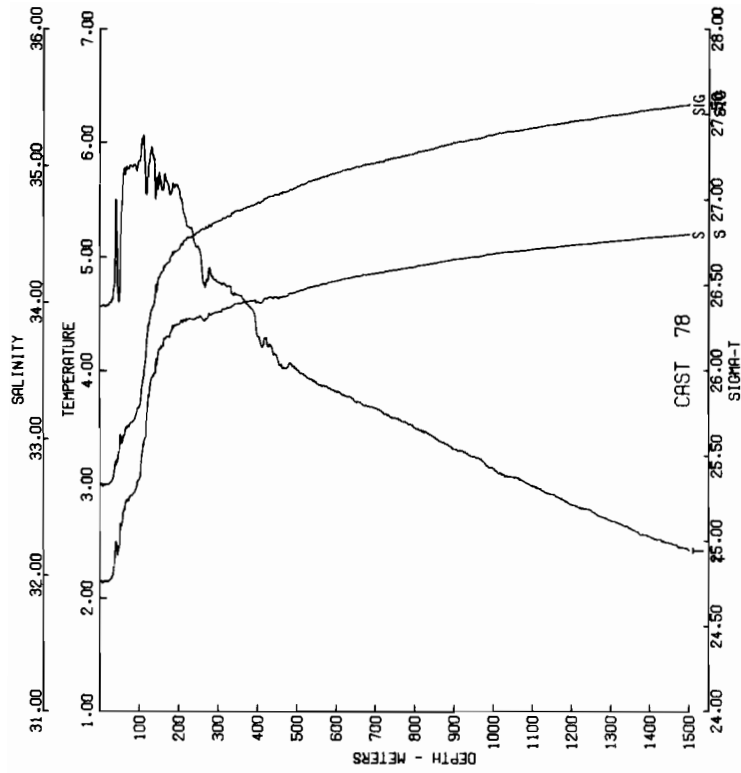

CAST NEG00A-1-0C-078 DATE 11 FEB 75 TIME 1110 GMT
 LAT 58 38.0N LONG 141 22.6W SEA STATE 4
 WIND DIR 150 T 15.0 MET 10.0 WIND SPC 15.0
 CLLOUD 0 AMOUNT 9 DRY 02.6 MET 02.6

DEPTH (M)	TEMPERATURE (C)	SALINITY (PPT)	SIGMA-T (DMN M)	DELTA-D
0	28.0	35.5	27.5	0.000
5	28.0	35.5	27.5	0.000
10	28.0	35.5	27.5	0.000
15	28.0	35.5	27.5	0.000
20	28.0	35.5	27.5	0.000
25	28.0	35.5	27.5	0.000
30	28.0	35.5	27.5	0.000
35	28.0	35.5	27.5	0.000
40	28.0	35.5	27.5	0.000
45	28.0	35.5	27.5	0.000
50	28.0	35.5	27.5	0.000
55	28.0	35.5	27.5	0.000
60	28.0	35.5	27.5	0.000
65	28.0	35.5	27.5	0.000
70	28.0	35.5	27.5	0.000
75	28.0	35.5	27.5	0.000
80	28.0	35.5	27.5	0.000
85	28.0	35.5	27.5	0.000
90	28.0	35.5	27.5	0.000
95	28.0	35.5	27.5	0.000
100	28.0	35.5	27.5	0.000
105	28.0	35.5	27.5	0.000
110	28.0	35.5	27.5	0.000
115	28.0	35.5	27.5	0.000
120	28.0	35.5	27.5	0.000
125	28.0	35.5	27.5	0.000
130	28.0	35.5	27.5	0.000
135	28.0	35.5	27.5	0.000
140	28.0	35.5	27.5	0.000
145	28.0	35.5	27.5	0.000
150	28.0	35.5	27.5	0.000
155	28.0	35.5	27.5	0.000
160	28.0	35.5	27.5	0.000
165	28.0	35.5	27.5	0.000
170	28.0	35.5	27.5	0.000
175	28.0	35.5	27.5	0.000
180	28.0	35.5	27.5	0.000
185	28.0	35.5	27.5	0.000
190	28.0	35.5	27.5	0.000
195	28.0	35.5	27.5	0.000
200	28.0	35.5	27.5	0.000
205	28.0	35.5	27.5	0.000
210	28.0	35.5	27.5	0.000
215	28.0	35.5	27.5	0.000
220	28.0	35.5	27.5	0.000
225	28.0	35.5	27.5	0.000
230	28.0	35.5	27.5	0.000
235	28.0	35.5	27.5	0.000
240	28.0	35.5	27.5	0.000
245	28.0	35.5	27.5	0.000
250	28.0	35.5	27.5	0.000
255	28.0	35.5	27.5	0.000
260	28.0	35.5	27.5	0.000
265	28.0	35.5	27.5	0.000
270	28.0	35.5	27.5	0.000
275	28.0	35.5	27.5	0.000
280	28.0	35.5	27.5	0.000

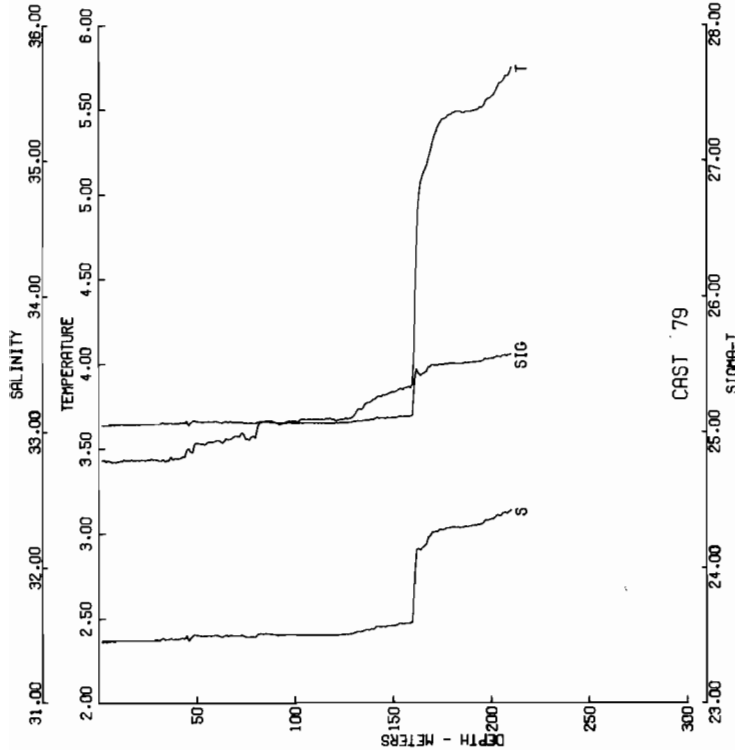

CAST NEGOA-1-0C-079 DATE 13 FEB 75 TIME 2156 GMT
 LAT 59.99 N LONG 149.35 W WEATHER SEA STATE 3
 BAROMETER 89 WIND DIR 030 T SPD 20 KT VISIBILITY 7
 CLD00 AMOUNT 2 DRY -6.0 WET -6.9 DEPTH 0220 M

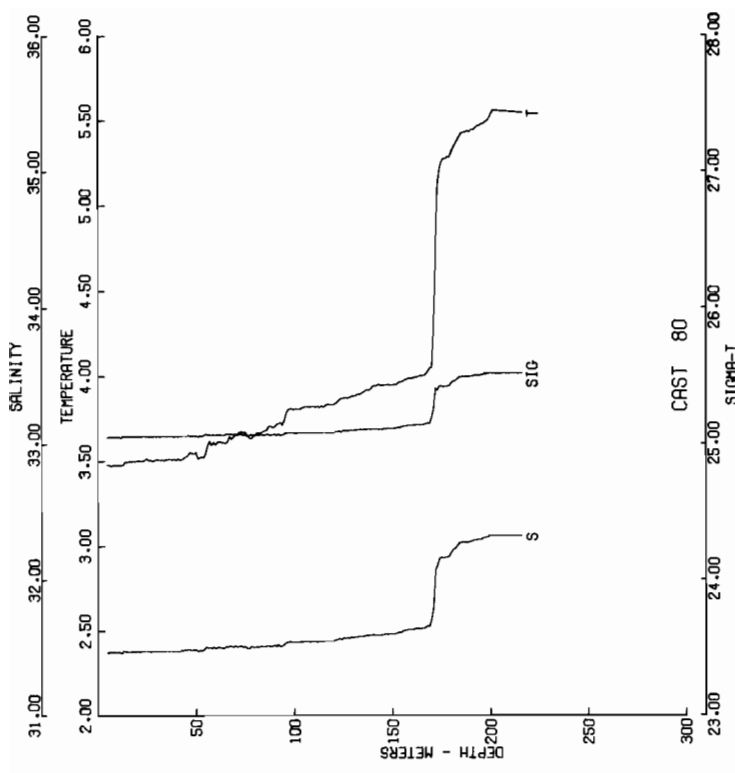

CAST NEGOA-1-0C-080 DATE 13 FEB 75 TIME 2249 GMT
 LAT 59.99 N LONG 149.35 W WEATHER SEA STATE 3
 BAROMETER 89 WIND DIR 030 T SPD 20 KT VISIBILITY 7
 CLD00 AMOUNT 2 DRY -6.0 WET -6.9 DEPTH 0220 M

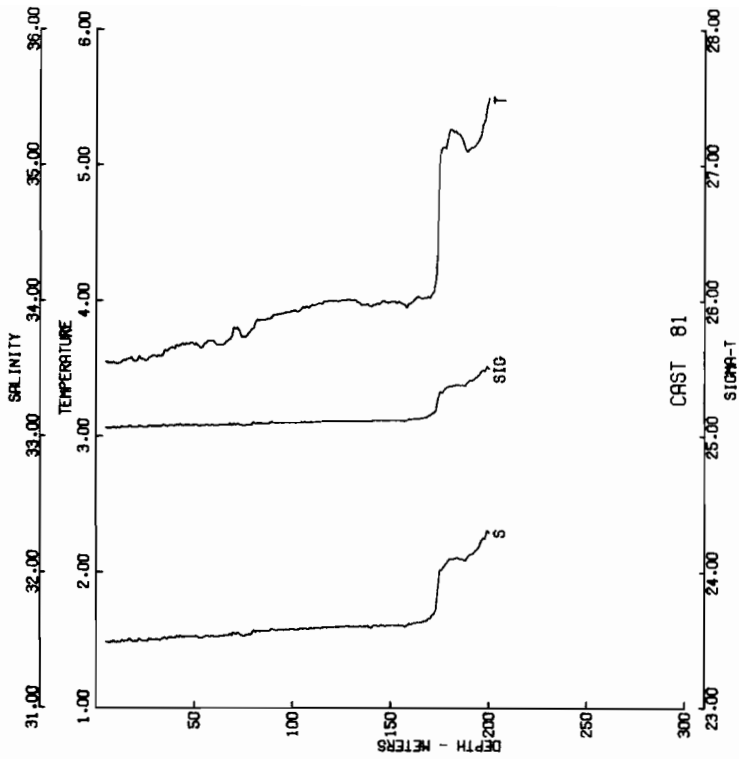

CAST 81
 CAST NO: 001-1-00-081 DATE: 13 FEB 75 TIME: 2326 GMT
 LAT: 59-14N LONG: 19-23W WEATHER: 4 SEA STATE: 3
 CL: 000 METER 20 DRY: 0.0 MET: 0.9 DEPTH: 0.259 M

DEPTH (M)	TEMPERATURE (C)	SALINITY (PPT)	SIGMA-T (DM)	DELTA-D (DM)
0	3.77	31.49	25.006	0.000
1	3.52	31.48	25.006	0.000
2	3.28	31.49	25.006	0.000
3	3.09	31.49	25.006	0.000
4	2.90	31.49	25.006	0.000
5	2.72	31.50	25.007	0.000
6	2.55	31.52	25.008	0.000
7	2.39	31.52	25.008	0.000
10	2.22	31.56	25.010	0.000
15	2.06	31.61	25.013	0.000
20	1.90	31.63	25.013	0.000
25	1.75	31.63	25.013	0.000
30	1.60	31.63	25.013	0.000
32	1.57	31.63	25.013	0.000

APPENDIX E

COMPILATION OF *Rainier* CTD CASTS 76-139

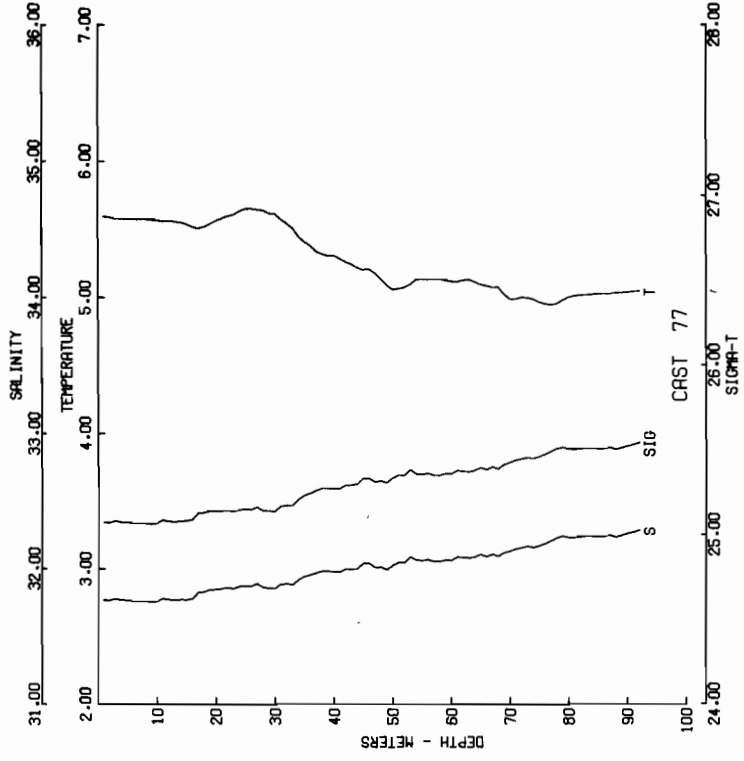

CAST NEGUA-2-FN-77 DATE 11 MAY 75 TIME JULC GMT
 CAST NO 77 LUNG 152 CATHETER 1 SEA STATE 3
 SURFACE WIND DIR 99 T SPD 10.1 WIND DIR 99
 SURFACE WIND DIR 99 T SPD 10.1 WIND DIR 99
 CLOUD % AMOUNT 0 DRY 77.2 MET 30.7 DEPTH 93.1 M

DEPTH (M)	TEMPERATURE (C)	SALINITY (PPT)	SIGMA-T (DM)
0	11.77	32.80	25.37
10	11.76	32.80	25.37
20	11.75	32.80	25.37
30	11.75	32.80	25.37
40	11.75	32.80	25.37
50	11.75	32.80	25.37
60	11.75	32.80	25.37
70	11.75	32.80	25.37
80	11.75	32.80	25.37
90	11.75	32.80	25.37
100	11.75	32.80	25.37

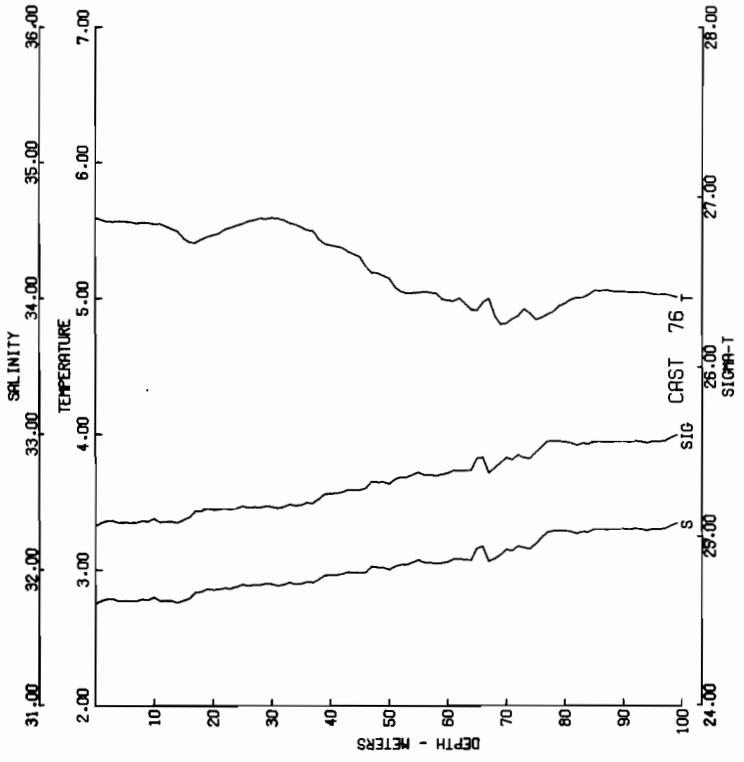

CAST NEGUA-2-FN-76 DATE 10 MAY 75 TIME JULC GMT
 CAST NO 76 LUNG 152 CATHETER 1 SEA STATE 3
 SURFACE WIND DIR 99 T SPD 10.1 WIND DIR 99
 SURFACE WIND DIR 99 T SPD 10.1 WIND DIR 99
 CLOUD % AMOUNT 0 DRY 76.7 MET 30.7 DEPTH 105.1 M

DEPTH (M)	TEMPERATURE (C)	SALINITY (PPT)	SIGMA-T (DM)
0	11.77	32.80	25.37
10	11.76	32.80	25.37
20	11.75	32.80	25.37
30	11.75	32.80	25.37
40	11.75	32.80	25.37
50	11.75	32.80	25.37
60	11.75	32.80	25.37
70	11.75	32.80	25.37
80	11.75	32.80	25.37
90	11.75	32.80	25.37
100	11.75	32.80	25.37

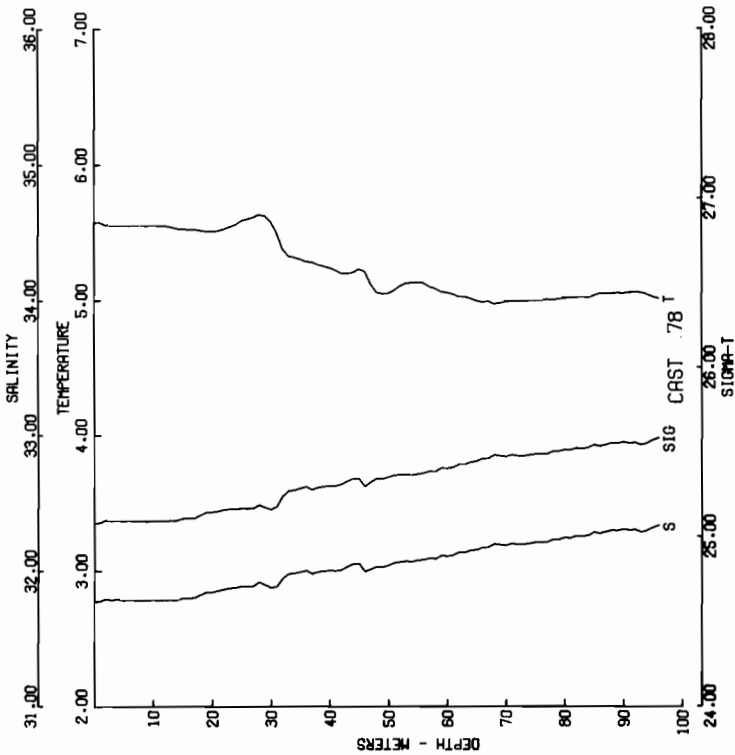

CAST NEGGA-2-11-078 DATE 11 MAY 75 TIME 0400 GMT
 LAT 39 45.5N LONG 112 02.0W MEANER 1 SEA STATE 3
 PARAMETER 1 WIND DIR 090 T SPD 5.0 KT WIND DIR 9
 CLOUD 7 AMOUNT 6 DRY 07.2 MET 10.7 DEPTH 98.0 M

DEPTH (M)	TEMPERATURE (C)	SALINITY (PPT)	SIGMA-T (DTN M)	DELTA-D
2	1.5	35.5	27.5	.000
5	1.5	35.5	27.5	.000
10	1.5	35.5	27.5	.000
20	1.5	35.5	27.5	.000
30	1.5	35.5	27.5	.000
40	1.5	35.5	27.5	.000
50	1.5	35.5	27.5	.000
60	1.5	35.5	27.5	.000
70	1.5	35.5	27.5	.000
80	1.5	35.5	27.5	.000
90	1.5	35.5	27.5	.000
100	16.5	32.5	25.0	.000

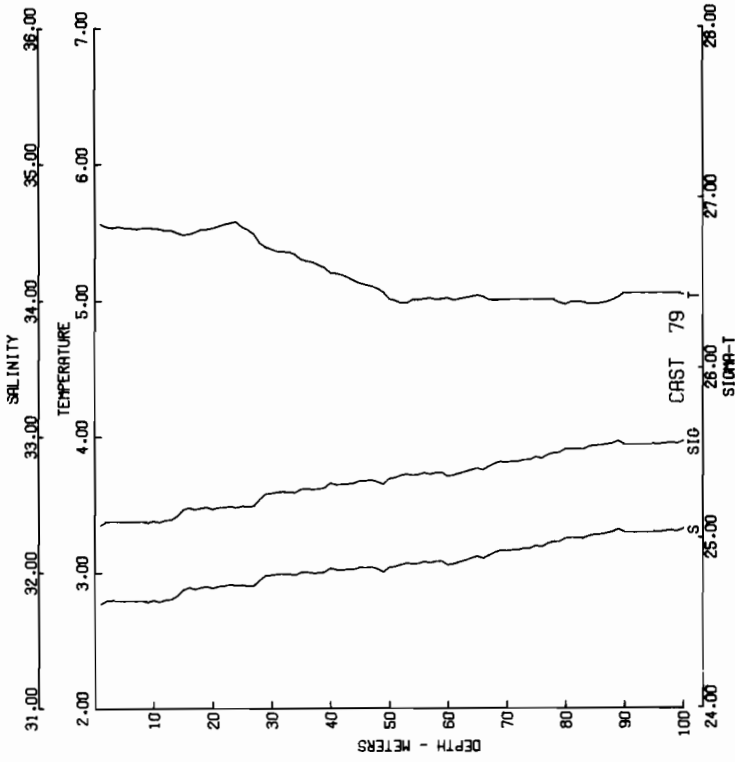

CAST NEGGA-2-11-079 DATE 11 MAY 75 TIME 0400 GMT
 LAT 39 46.2N LONG 112 02.0W MEANER 1 SEA STATE 3
 PARAMETER 1 WIND DIR 090 T SPD 5.0 KT WIND DIR 9
 CLOUD 5 AMOUNT 6 DRY 07.2 MET 10.7 DEPTH 100.0 M

DEPTH (M)	TEMPERATURE (C)	SALINITY (PPT)	SIGMA-T (DTN M)	DELTA-D
2	1.5	35.5	27.5	.000
5	1.5	35.5	27.5	.000
10	1.5	35.5	27.5	.000
20	1.5	35.5	27.5	.000
30	1.5	35.5	27.5	.000
40	1.5	35.5	27.5	.000
50	1.5	35.5	27.5	.000
60	1.5	35.5	27.5	.000
70	1.5	35.5	27.5	.000
80	1.5	35.5	27.5	.000
90	1.5	35.5	27.5	.000
100	16.5	32.5	25.0	.000

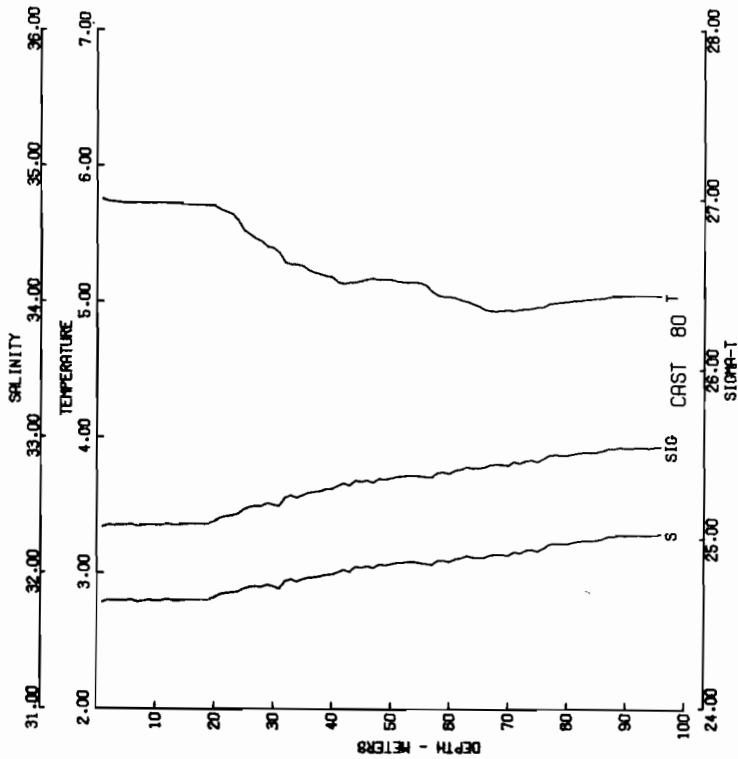

CAST 80042-2-PR-089 DATE 11 MAY 75 TIME 0300 GMT
 SURFACE WIND 14 KNOTS VISUAL 10
 SURFACE WIND DIR 170 MET 17.2 DEPTH 97.7 M
 CLOUD 5 AMOUNT 6 DRY 6.3 MET 17.2

DEPTH (M)	TEMPERATURE (C)	SALINITY (PPT)	SIGMA-T (UYN M)	DELTA-D (UYN M)
0	5.75	31.78	25.17	.600
5	5.72	31.80	25.17	.600
10	5.72	31.80	25.17	.600
15	5.72	31.80	25.17	.600
20	5.72	31.80	25.17	.600
25	5.72	31.80	25.17	.600
30	5.72	31.80	25.17	.600
35	5.72	31.80	25.17	.600
40	5.72	31.80	25.17	.600
45	5.72	31.80	25.17	.600
50	5.72	31.80	25.17	.600
55	5.72	31.80	25.17	.600
60	5.72	31.80	25.17	.600
65	5.72	31.80	25.17	.600
70	5.72	31.80	25.17	.600
75	5.72	31.80	25.17	.600
80	5.72	31.80	25.17	.600
85	5.72	31.80	25.17	.600
90	5.72	31.80	25.17	.600
95	5.72	31.80	25.17	.600
100	5.72	31.80	25.17	.600

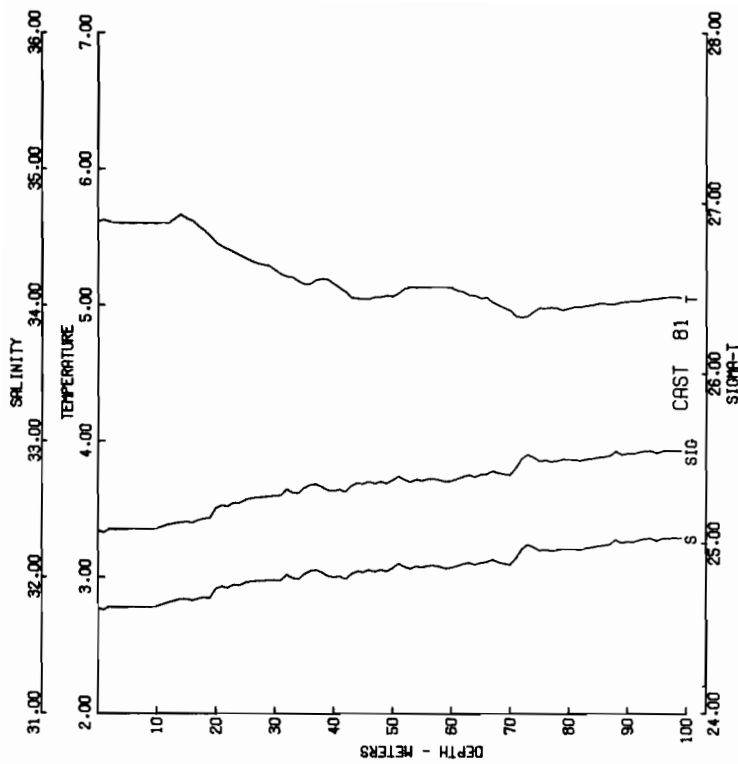

CAST 80042-2-CN-081 DATE 11 MAY 75 TIME 0359 GMT
 SURFACE WIND 14 KNOTS VISUAL 10
 SURFACE WIND DIR 170 MET 17.2 DEPTH 97.7 M
 CLOUD 5 AMOUNT 6 DRY 6.3 MET 17.2

DEPTH (M)	TEMPERATURE (C)	SALINITY (PPT)	SIGMA-T (UYN M)	DELTA-D (UYN M)
0	5.75	31.77	25.17	.600
5	5.72	31.78	25.17	.600
10	5.72	31.78	25.17	.600
15	5.72	31.78	25.17	.600
20	5.72	31.78	25.17	.600
25	5.72	31.78	25.17	.600
30	5.72	31.78	25.17	.600
35	5.72	31.78	25.17	.600
40	5.72	31.78	25.17	.600
45	5.72	31.78	25.17	.600
50	5.72	31.78	25.17	.600
55	5.72	31.78	25.17	.600
60	5.72	31.78	25.17	.600
65	5.72	31.78	25.17	.600
70	5.72	31.78	25.17	.600
75	5.72	31.78	25.17	.600
80	5.72	31.78	25.17	.600
85	5.72	31.78	25.17	.600
90	5.72	31.78	25.17	.600
95	5.72	31.78	25.17	.600
100	5.72	31.78	25.17	.600

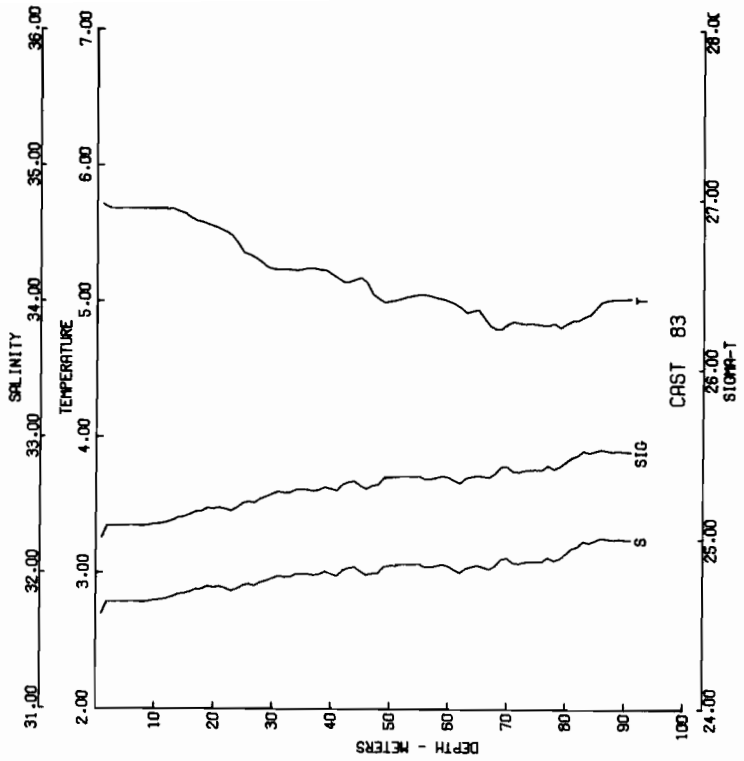

CAST NEG042-KN-083 DATE 11 MAY 75 TIME 0900 GMT
 LAB 53 28.05 LUMD 16 73.0 W 2 W 21.11 9
 HARM 38.05 LUMD 16 73.0 W 2 W 21.11 9
 CLOUD 5 AMOUNT 7 DRY 38.3 W 2 W 21.11 9

DEPTH (M)	TEMPERATURE (C)	SALINITY (PPT)	SIGMA-T (DTM MP)	DELTA-SI (DTM MP)
0	16.5	32.80	25.25	0.00
10	16.5	32.80	25.25	0.00
20	16.5	32.80	25.25	0.00
30	16.5	32.80	25.25	0.00
40	16.5	32.80	25.25	0.00
50	16.5	32.80	25.25	0.00
60	16.5	32.80	25.25	0.00
70	16.5	32.80	25.25	0.00
80	16.5	32.80	25.25	0.00
90	16.5	32.80	25.25	0.00
100	16.5	32.80	25.25	0.00

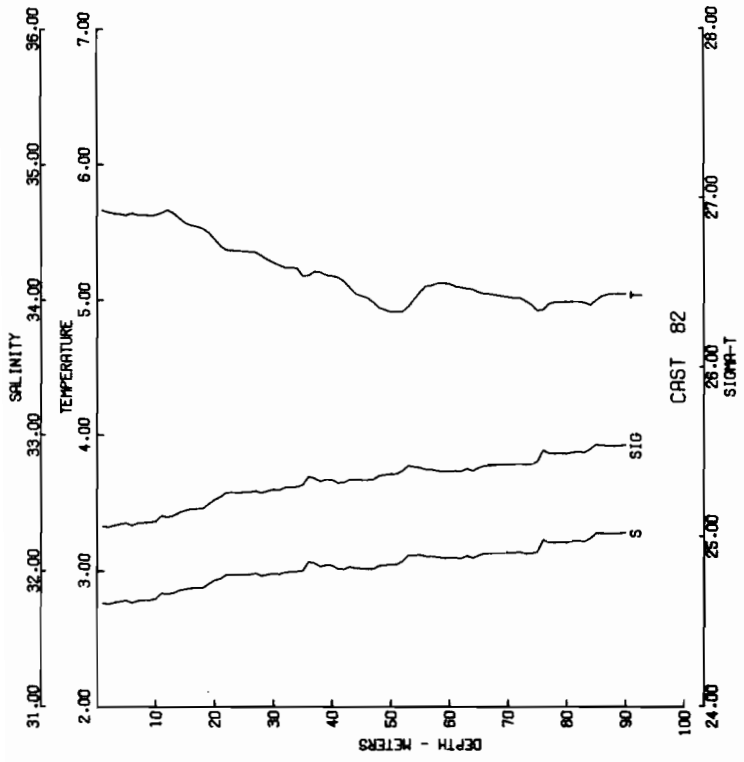

CAST NEG042-KN-082 DATE 11 MAY 75 TIME 0900 GMT
 LAB 53 28.05 LUMD 16 73.0 W 2 W 21.11 9
 HARM 38.05 LUMD 16 73.0 W 2 W 21.11 9
 CLOUD 5 AMOUNT 7 DRY 38.3 W 2 W 21.11 9

DEPTH (M)	TEMPERATURE (C)	SALINITY (PPT)	SIGMA-T (DTM MP)	DELTA-SI (DTM MP)
0	16.5	32.80	25.25	0.00
10	16.5	32.80	25.25	0.00
20	16.5	32.80	25.25	0.00
30	16.5	32.80	25.25	0.00
40	16.5	32.80	25.25	0.00
50	16.5	32.80	25.25	0.00
60	16.5	32.80	25.25	0.00
70	16.5	32.80	25.25	0.00
80	16.5	32.80	25.25	0.00
90	16.5	32.80	25.25	0.00
100	16.5	32.80	25.25	0.00

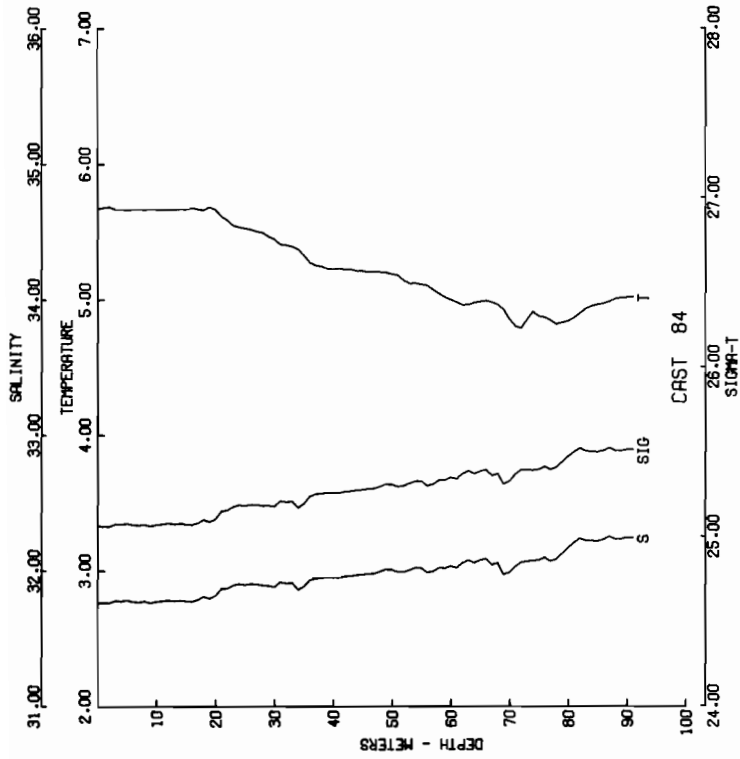

CAST NEGQA-2-RN-084 DATE 11 MAY 75 TIME 0700 GMT
 LAT 59 47.0 N LONG 144 56.3 W WEATHER 4
 SURFACE WIND DIR 080 SPD 16.7 KTS SIGMA-T 27.0
 CLOUD 5 AMOUNT 7 DRY 0.0 REL 100.0

DEPTH	TEMPERATURE (C)	SALINITY (PPT)	SIGMA-T	DELTA-SI	DOWN M
0	5.67	31.76	25.00	.00	.000
1	5.66	31.76	25.00	.00	.000
2	5.66	31.76	25.00	.00	.000
3	5.66	31.76	25.00	.00	.000
4	5.66	31.76	25.00	.00	.000
5	5.66	31.76	25.00	.00	.000
6	5.66	31.76	25.00	.00	.000
7	5.66	31.76	25.00	.00	.000
8	5.66	31.76	25.00	.00	.000
9	5.66	31.76	25.00	.00	.000
10	5.66	31.76	25.00	.00	.000

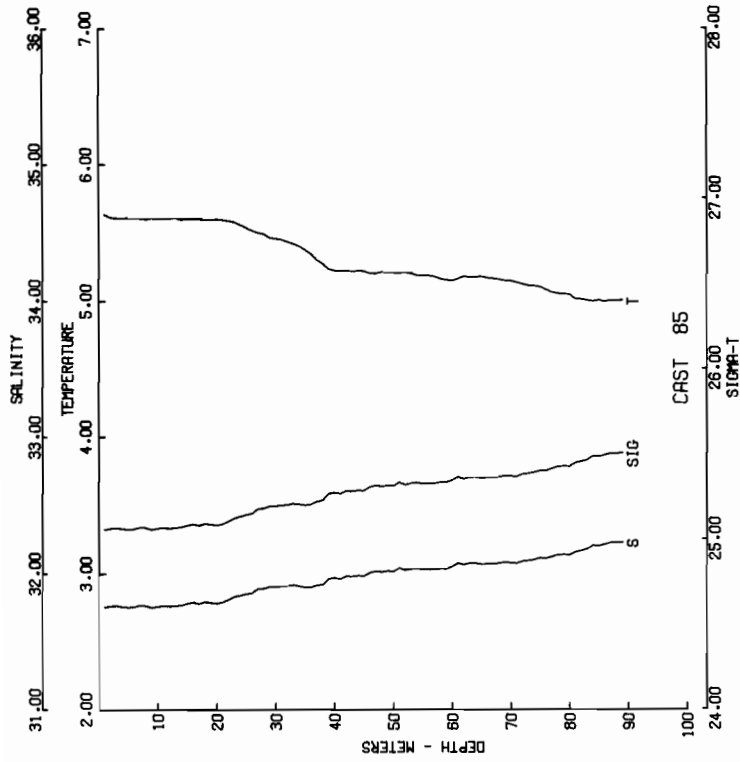

CAST NEGQA-2-RN-085 DATE 11 MAY 75 TIME 0800 GMT
 LAT 59 47.0 N LONG 144 56.3 W WEATHER 4
 SURFACE WIND DIR 080 SPD 15.4 KTS SIGMA-T 27.0
 CLOUD 5 AMOUNT 7 DRY 0.0 REL 100.0

DEPTH	TEMPERATURE (C)	SALINITY (PPT)	SIGMA-T	DELTA-SI	DOWN M
0	5.63	31.72	25.00	.00	.000
1	5.64	31.72	25.00	.00	.000
2	5.64	31.72	25.00	.00	.000
3	5.64	31.72	25.00	.00	.000
4	5.64	31.72	25.00	.00	.000
5	5.64	31.72	25.00	.00	.000
6	5.64	31.72	25.00	.00	.000
7	5.64	31.72	25.00	.00	.000
8	5.64	31.72	25.00	.00	.000
9	5.64	31.72	25.00	.00	.000
10	5.64	31.72	25.00	.00	.000

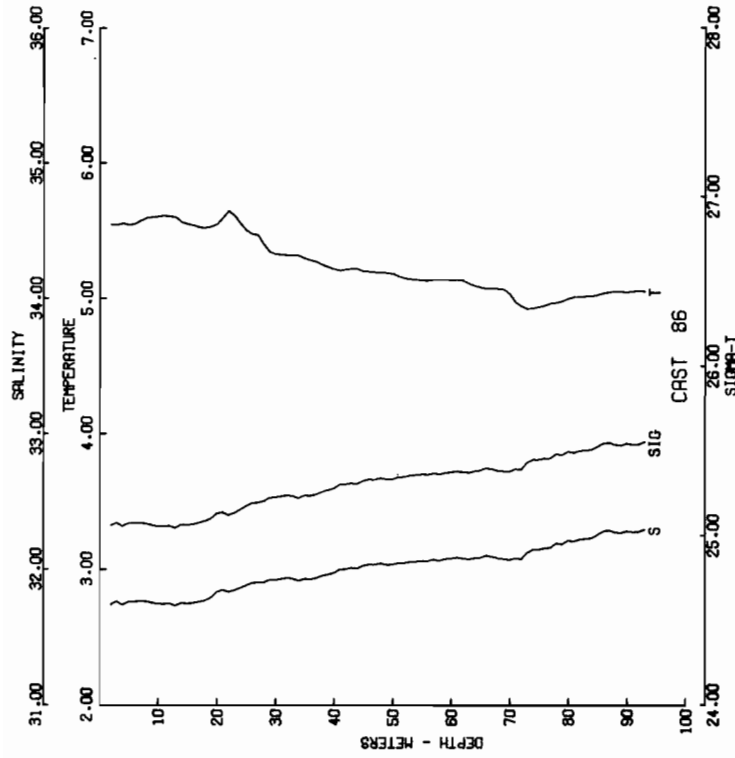

LAST REGQA2-RN-866 DATE 11 MAY 75 TIME 0951 GMT
 LAB ORG 2-27 1100 75 0800 1100 75 0800 1100 75
 BAROMETER 1013.2 MET 37.2 DPTH 95.4 M
 CLOUD 5 AMOUNT 7 MET 37.2 MET 37.2 MET 37.2 M

DEPTH (M)	TEMPERATURE (C)	SALINITY (PPT)	SIGMA-T (DTN M)	DELTA-D (DTN M)
7.5	2.5	31.7	25.5	.000
10	2.5	31.7	25.5	.015
15	2.5	31.7	25.5	.029
20	2.5	31.7	25.5	.042
25	2.5	31.7	25.5	.057
30	2.5	31.7	25.5	.072
35	2.5	31.7	25.5	.086
40	2.5	31.7	25.5	.100
45	2.5	31.7	25.5	.114
50	2.5	31.7	25.5	.128
55	2.5	31.7	25.5	.142
60	2.5	31.7	25.5	.156
65	2.5	31.7	25.5	.170
70	2.5	31.7	25.5	.184
75	2.5	31.7	25.5	.198
80	2.5	31.7	25.5	.212
85	2.5	31.7	25.5	.226
90	2.5	31.7	25.5	.240
95	2.5	31.7	25.5	.254
100	2.5	31.7	25.5	.268

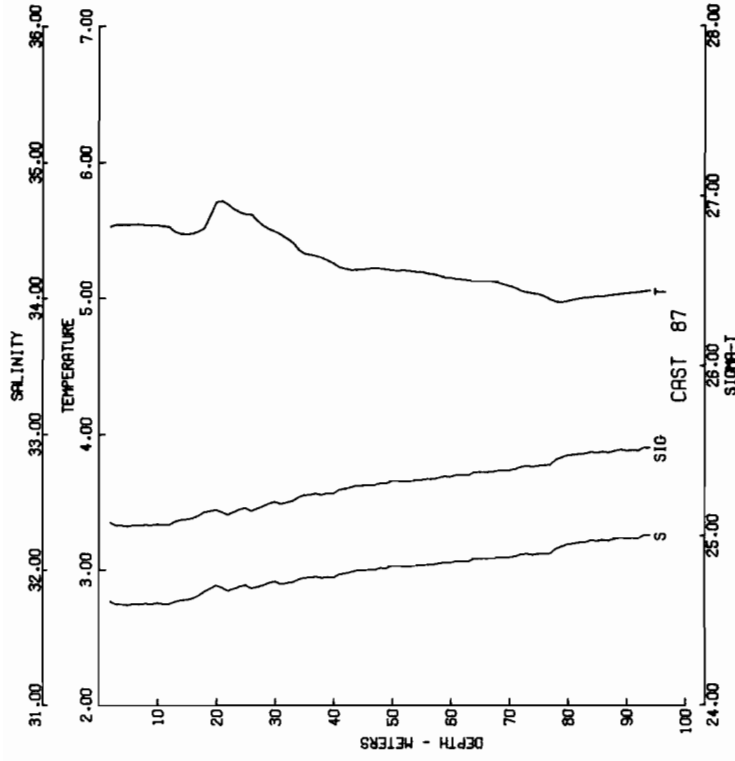

LAST REGQA2-RN-887 DATE 11 MAY 75 TIME 1001 GMT
 LAB ORG 2-27 1100 75 0800 1100 75 0800 1100 75
 BAROMETER 1013.2 MET 37.2 DPTH 97.3 M
 CLOUD 5 AMOUNT 7 MET 37.2 MET 37.2 MET 37.2 M

DEPTH (M)	TEMPERATURE (C)	SALINITY (PPT)	SIGMA-T (DTN M)	DELTA-D (DTN M)
7.5	2.5	31.7	25.5	.000
10	2.5	31.7	25.5	.015
15	2.5	31.7	25.5	.029
20	2.5	31.7	25.5	.042
25	2.5	31.7	25.5	.057
30	2.5	31.7	25.5	.072
35	2.5	31.7	25.5	.086
40	2.5	31.7	25.5	.100
45	2.5	31.7	25.5	.114
50	2.5	31.7	25.5	.128
55	2.5	31.7	25.5	.142
60	2.5	31.7	25.5	.156
65	2.5	31.7	25.5	.170
70	2.5	31.7	25.5	.184
75	2.5	31.7	25.5	.198
80	2.5	31.7	25.5	.212
85	2.5	31.7	25.5	.226
90	2.5	31.7	25.5	.240
95	2.5	31.7	25.5	.254
100	2.5	31.7	25.5	.268

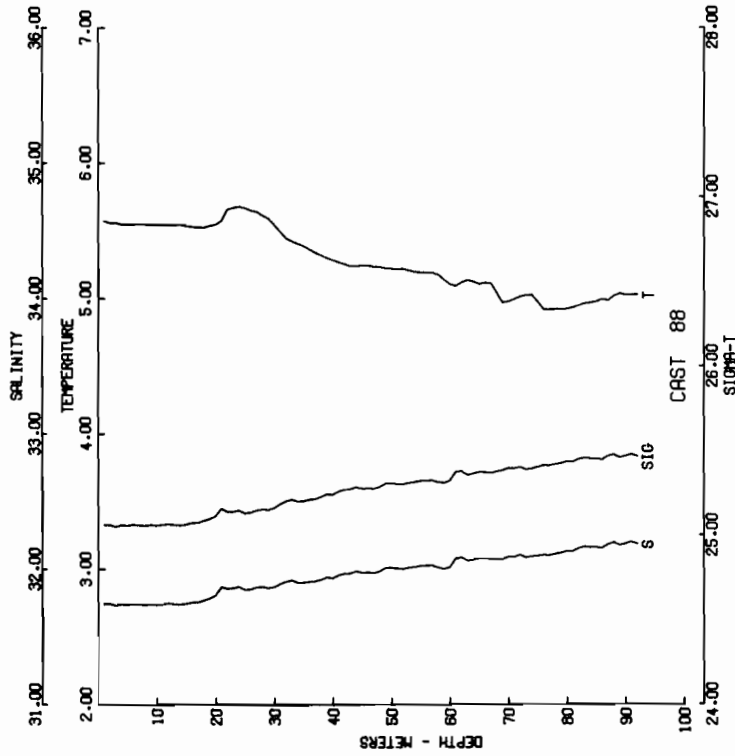

CAST NO: 88-2-RN-08 DATE: 11 MAY 75 TIME: 1130 GMT
 LAT: 59.46 N LONG: 146.00 W MEAS: 2 SEA STATE: 3
 SURF WIND DIR: 080 T SPD: 14 KT VIS: 10
 SURF WIND DIR: 080 T SPD: 14 KT VIS: 10
 CLOUD 5 AMOUNT: 7 URY: 07.2 MET: 0.7 DEPTH: 97.3 M

DEPTH (M)	TEMPERATURE (C)	SALINITY (PPT)	SIGMA-T (DYN M)	DELTA-SI
0	3.00	32.00	25.00	0.00
1	3.00	32.00	25.00	0.00
2	3.00	32.00	25.00	0.00
3	3.00	32.00	25.00	0.00
4	3.00	32.00	25.00	0.00
5	3.00	32.00	25.00	0.00
6	3.00	32.00	25.00	0.00
7	3.00	32.00	25.00	0.00
8	3.00	32.00	25.00	0.00
9	3.00	32.00	25.00	0.00
10	3.00	32.00	25.00	0.00

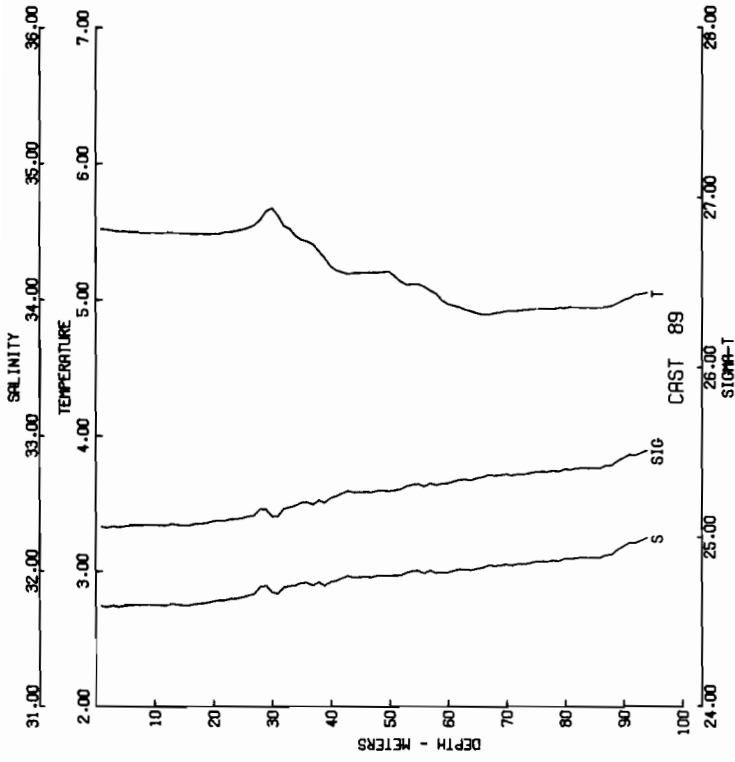

CAST NO: 89-2-RN-09 DATE: 11 MAY 75 TIME: 1401 GMT
 LAT: 59.46 N LONG: 146.00 W MEAS: 2 SEA STATE: 3
 SURF WIND DIR: 080 T SPD: 14 KT VIS: 10
 SURF WIND DIR: 080 T SPD: 14 KT VIS: 10
 CLOUD 5 AMOUNT: 7 URY: 06.7 MET: 0.7 DEPTH: 97.3 M

DEPTH (M)	TEMPERATURE (C)	SALINITY (PPT)	SIGMA-T (DYN M)	DELTA-SI
0	3.00	32.00	25.00	0.00
1	3.00	32.00	25.00	0.00
2	3.00	32.00	25.00	0.00
3	3.00	32.00	25.00	0.00
4	3.00	32.00	25.00	0.00
5	3.00	32.00	25.00	0.00
6	3.00	32.00	25.00	0.00
7	3.00	32.00	25.00	0.00
8	3.00	32.00	25.00	0.00
9	3.00	32.00	25.00	0.00
10	3.00	32.00	25.00	0.00

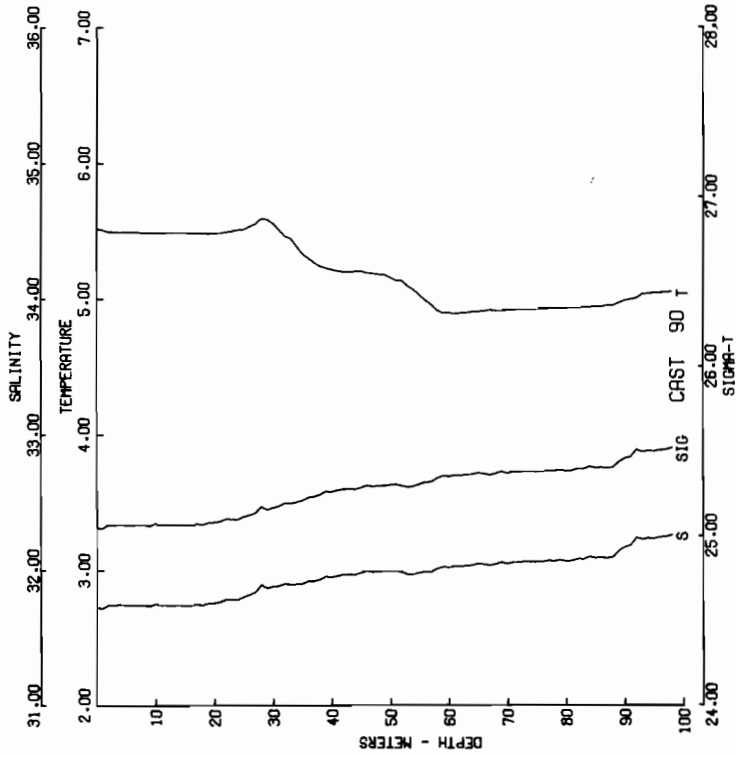

CAST RECORD-2-M-300 DATE 11 MAY 75 TIME 1300 GMT
 STATION 13 WIND 318 URGENT SPEED 10.0 VISIBILITY 8
 CLOUDS AMOUNT 3 WVB 6.7 MET 16.1 DEPTH 99.9 M

DEPTH (M)	TEMPERATURE (C)	SALINITY (PPT)	DELTA-T (DYN M)
0	31.72	32.92	25.54
5	31.72	32.92	25.54
10	31.72	32.92	25.54
20	31.72	32.92	25.54
30	31.72	32.92	25.54
40	31.72	32.92	25.54
50	31.72	32.92	25.54
60	31.72	32.92	25.54
70	31.72	32.92	25.54
80	31.72	32.92	25.54
90	31.72	32.92	25.54
100	31.72	32.92	25.54

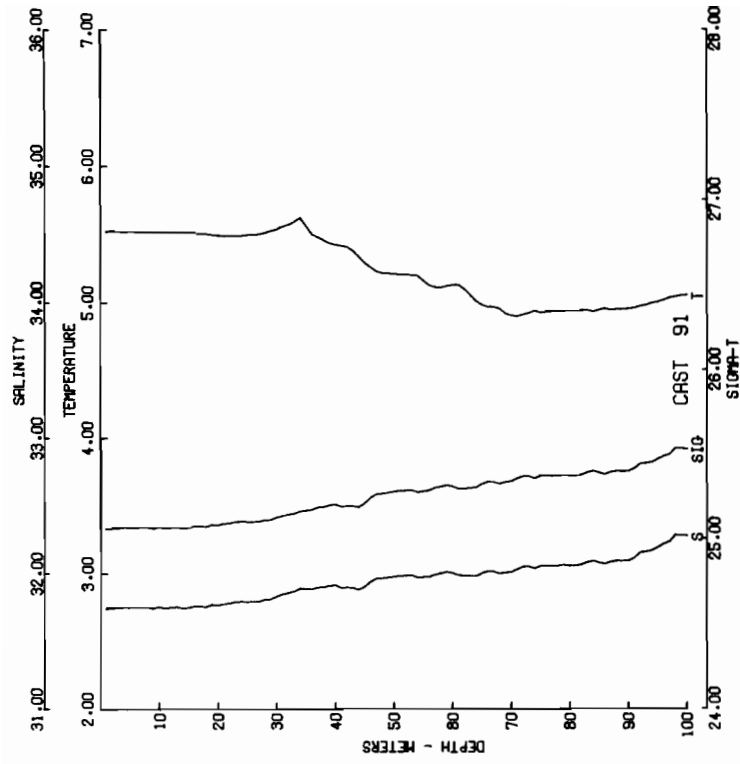

CAST RECORD-2-M-300 DATE 11 MAY 75 TIME 1400 GMT
 STATION 13 WIND 318 URGENT SPEED 10.0 VISIBILITY 8
 CLOUDS AMOUNT 3 WVB 6.7 MET 16.1 DEPTH 99.9 M

DEPTH (M)	TEMPERATURE (C)	SALINITY (PPT)	DELTA-T (DYN M)
0	31.74	32.92	25.54
5	31.74	32.92	25.54
10	31.74	32.92	25.54
20	31.74	32.92	25.54
30	31.74	32.92	25.54
40	31.74	32.92	25.54
50	31.74	32.92	25.54
60	31.74	32.92	25.54
70	31.74	32.92	25.54
80	31.74	32.92	25.54
90	31.74	32.92	25.54
100	31.74	32.92	25.54

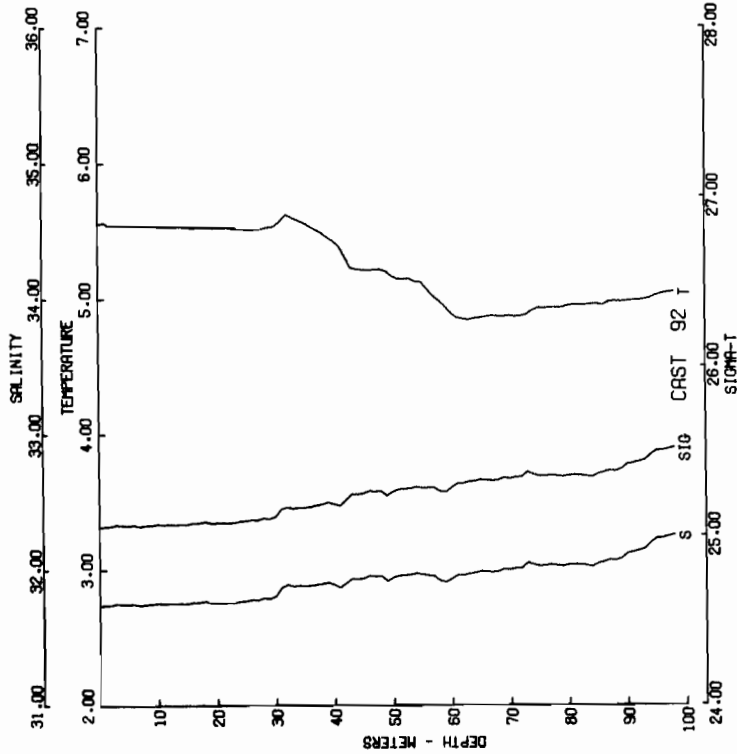

CAST NO: 92-RN-92 DATE: 11 MAY 72 TIME: 1501 GMT
 LAT: 32 52.0 N LONG: 116 53.2 W DEPTH: 100 M
 WIND: 10 KTS DIR: 100 WAVE: 1.5 M PERIOD: 8.0 S
 CLOUD: 5 AMOUNT: 9 DAY: 17.2 MET: 10.7 DEPTH: 99.1 M

DEPTH (M)	TEMPERATURE (C)	SALINITY (PPT)	SIGMA-T (DTN M)	DELTA-T (DTN M)
1	3.05	31.73	25.002	0.15
2	3.05	31.75	25.007	0.15
3	3.05	31.75	25.012	0.15
4	3.05	31.75	25.017	0.15
5	3.05	31.75	25.022	0.15
10	3.05	31.75	25.037	0.15
20	3.05	31.75	25.052	0.15
30	3.05	31.75	25.067	0.15
40	3.05	31.75	25.082	0.15
50	3.05	31.75	25.097	0.15
60	3.05	31.75	25.112	0.15
70	3.05	31.75	25.127	0.15
80	3.05	31.75	25.142	0.15
90	3.05	31.75	25.157	0.15
100	3.05	31.75	25.172	0.15

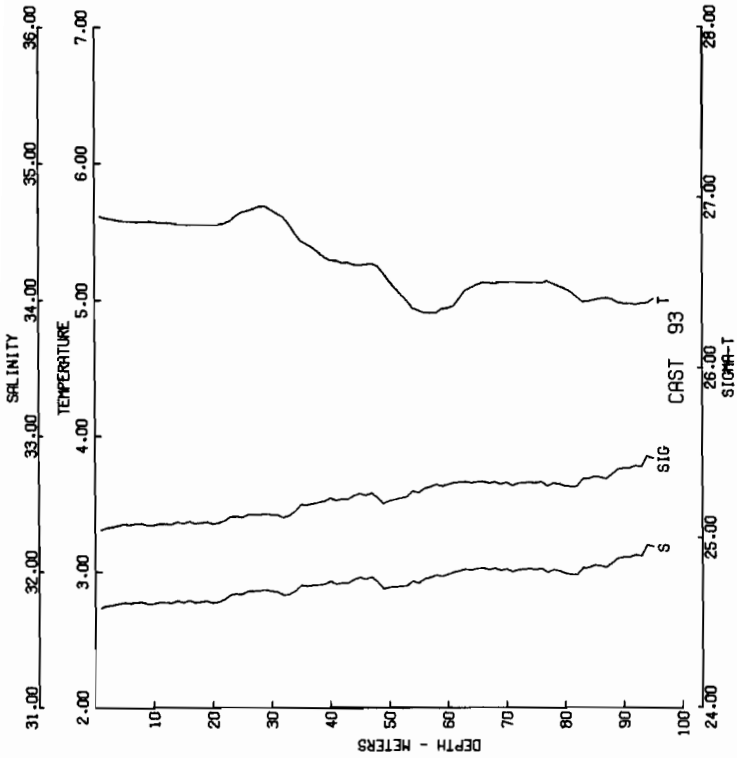

CAST NO: 93-RN-93 DATE: 11 MAY 72 TIME: 1558 GMT
 LAT: 32 52.0 N LONG: 116 53.2 W DEPTH: 100 M
 WIND: 10 KTS DIR: 100 WAVE: 1.5 M PERIOD: 8.0 S
 CLOUD: 5 AMOUNT: 9 DAY: 17.2 MET: 10.7 DEPTH: 99.6 M

DEPTH (M)	TEMPERATURE (C)	SALINITY (PPT)	SIGMA-T (DTN M)	DELTA-T (DTN M)
1	3.05	31.73	25.002	0.15
2	3.05	31.75	25.007	0.15
3	3.05	31.75	25.012	0.15
4	3.05	31.75	25.017	0.15
5	3.05	31.75	25.022	0.15
10	3.05	31.75	25.037	0.15
20	3.05	31.75	25.052	0.15
30	3.05	31.75	25.067	0.15
40	3.05	31.75	25.082	0.15
50	3.05	31.75	25.097	0.15
60	3.05	31.75	25.112	0.15
70	3.05	31.75	25.127	0.15
80	3.05	31.75	25.142	0.15
90	3.05	31.75	25.157	0.15
100	3.05	31.75	25.172	0.15

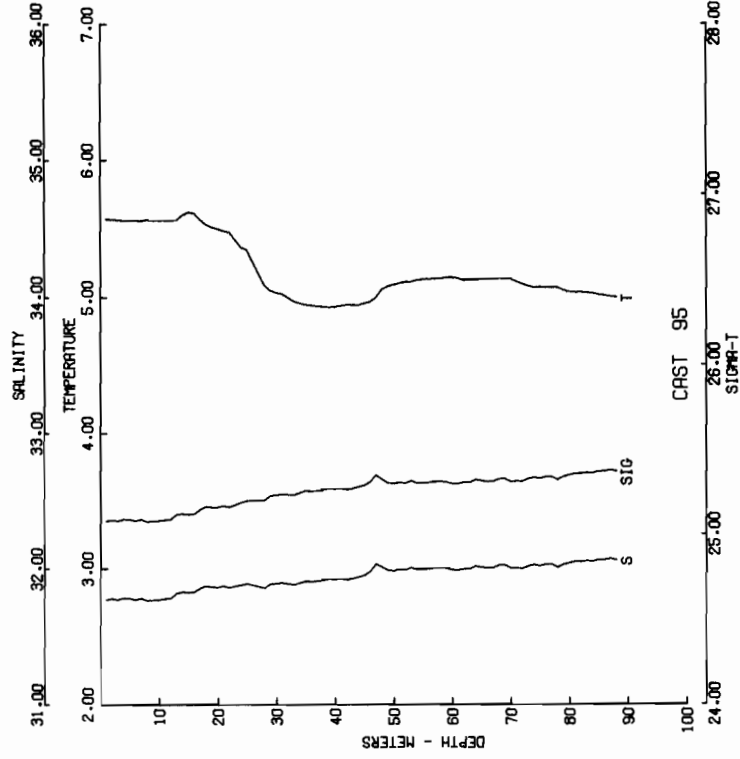

LAST RECORD CRST 95 DATE 11 MAY 75 TIME 1904 GMT
 STATION 5014 LIMS 300 FT USUALITY 7
 SURF TEMP 18.2 LWS 18.2 DEPTH 19.6 M
 CLOUD 5 AMOUNT 9 WAV 08.7 DEPTH 09.6 M

DEPTH (M)	TEMPERATURE (C)	SALINITY (PST)	SIGMA-T (DNM)	DELTA-D (DNM)
1.0	18.2	34.7	25.17	0.00
2.0	18.2	34.7	25.17	0.00
3.0	18.2	34.7	25.17	0.00
4.0	18.2	34.7	25.17	0.00
5.0	18.2	34.7	25.17	0.00
6.0	18.2	34.7	25.17	0.00
7.0	18.2	34.7	25.17	0.00
8.0	18.2	34.7	25.17	0.00
9.0	18.2	34.7	25.17	0.00
10.0	18.2	34.7	25.17	0.00

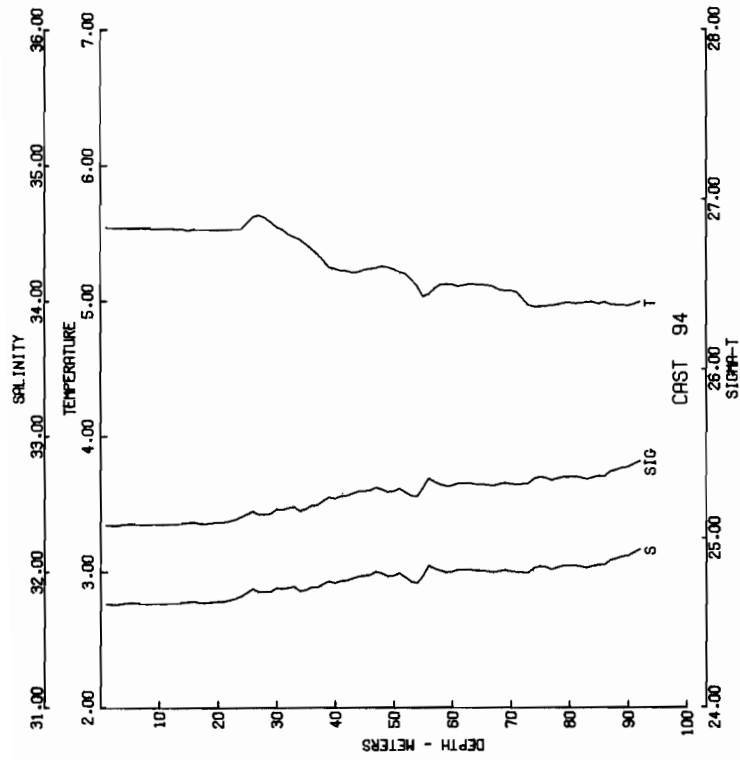

LAST RECORD CRST 94 DATE 11 MAY 75 TIME 1700 GMT
 STATION 5014 LIMS 300 FT USUALITY 7
 SURF TEMP 18.2 LWS 18.2 DEPTH 19.6 M
 CLOUD 5 AMOUNT 9 WAV 08.7 DEPTH 09.6 M

DEPTH (M)	TEMPERATURE (C)	SALINITY (PST)	SIGMA-T (DNM)	DELTA-D (DNM)
1.0	18.2	34.7	25.17	0.00
2.0	18.2	34.7	25.17	0.00
3.0	18.2	34.7	25.17	0.00
4.0	18.2	34.7	25.17	0.00
5.0	18.2	34.7	25.17	0.00
6.0	18.2	34.7	25.17	0.00
7.0	18.2	34.7	25.17	0.00
8.0	18.2	34.7	25.17	0.00
9.0	18.2	34.7	25.17	0.00
10.0	18.2	34.7	25.17	0.00

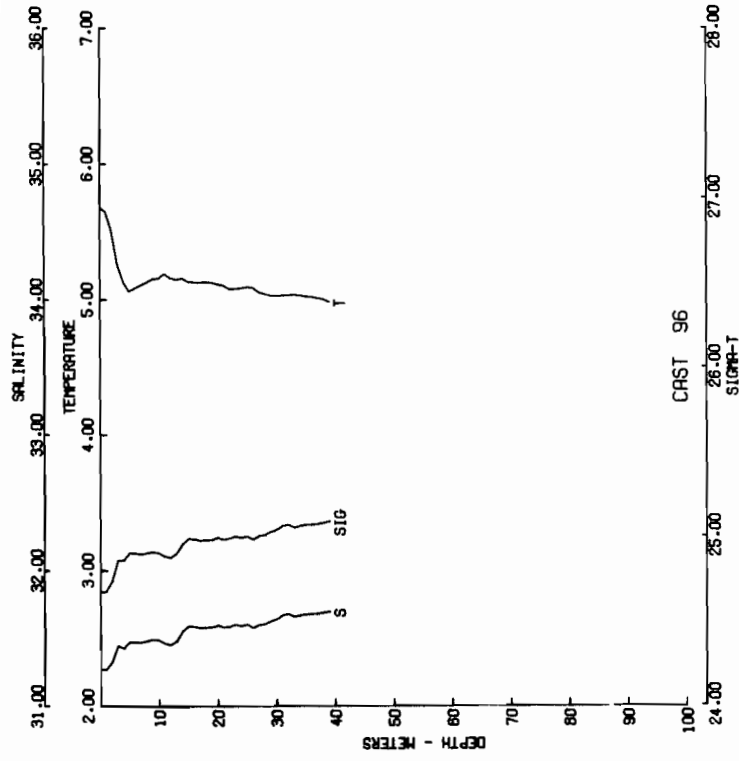

CRAST 96
 0-1M TEMPERATURE (C) SALINITY (PPT) SIGMA-T (KG/M3)
 2.00 31.00 24.50
 5.00 31.50 25.00
 10.00 32.00 25.20
 20.00 32.50 25.40
 30.00 32.80 25.55
 40.00 33.00 25.65

CAST 96004-2-PN-130 DATE 11 MAY 75 TIME 2:37 GMT
 LAB USES 05 LIND 175 32.5 M SIGMA-T 4.000
 CLOUDS 7 AMOUNT 0 DRY 63.3 WET 77.0 DEPTH 46.0 M

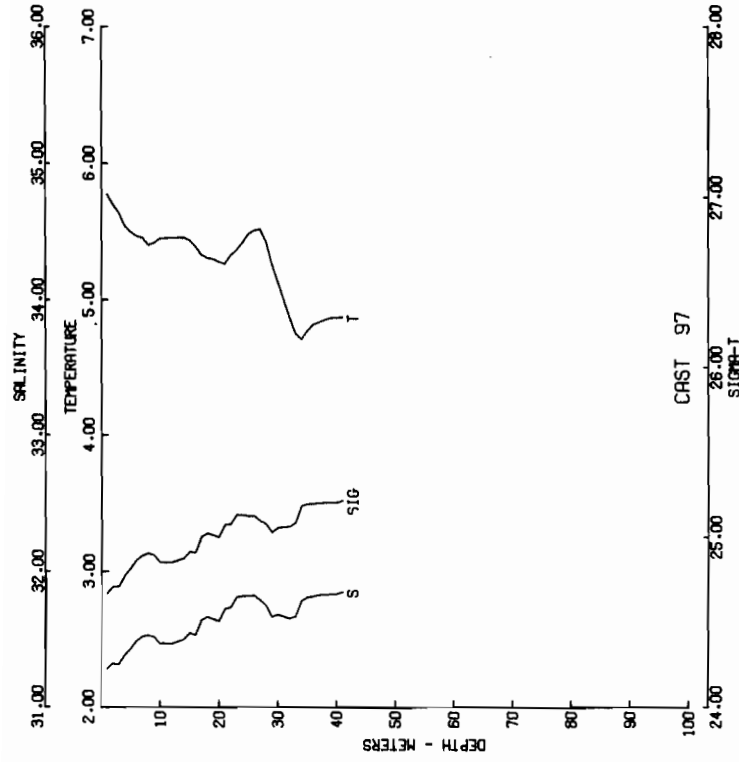

CRAST 97
 0-1M TEMPERATURE (C) SALINITY (PPT) SIGMA-T (KG/M3)
 2.00 31.00 24.50
 5.00 31.50 25.00
 10.00 32.00 25.20
 20.00 32.50 25.40
 30.00 32.80 25.55
 40.00 33.00 25.65

CAST 97004-2-PN-037 DATE 16 MAY 75 TIME 1:41 GMT
 LAB USES 05 LIND 175 32.5 M SIGMA-T 4.000
 CLOUDS 7 AMOUNT 0 DRY 77.0 WET 66.7 DEPTH 46.0 M

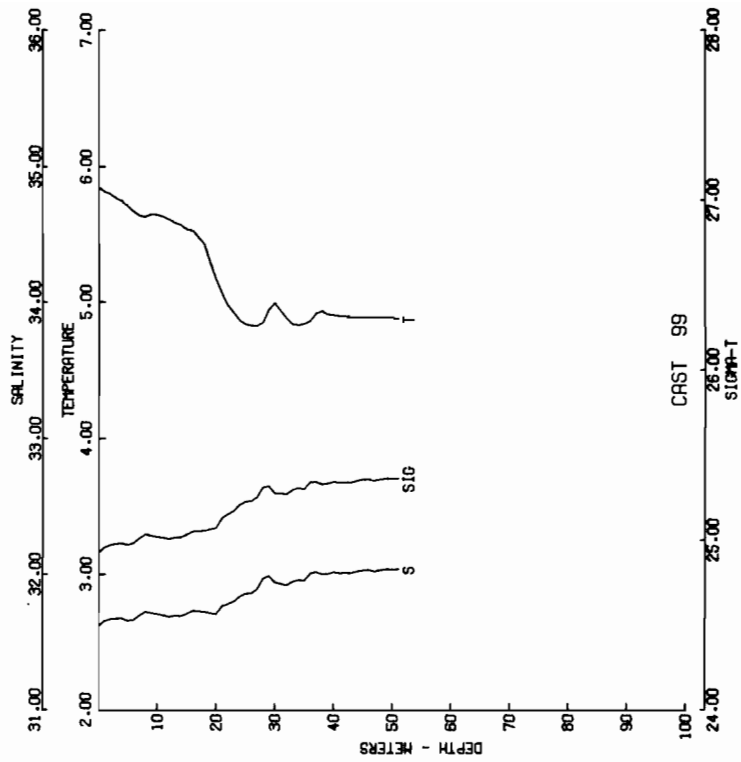

CAST NEG03-2-P1-99 DATE 14 MAY 75 TIME 0511 GMT
 LAT 52 42.14 N LONG 141 32.34 W MEANER 1 NEA STATION 1
 SANKUETER 15 MIND DIR 300 KT VISIBILITY 9
 CLOUD 7 AMOUNT 0 DR 07.2 MET 10.7 DEPTH 57.0 M

DEPTH (M)	TEMPERATURE (C)	SALINITY (PPT)	DELTA-D (DYN M)
3	3.05	31.61	24.97
5	3.04	31.66	24.97
10	3.03	31.71	24.97
15	3.02	31.71	24.97
20	3.01	31.71	24.97
25	3.00	31.69	24.97
30	2.99	31.70	24.97
35	2.98	31.70	24.97
40	2.97	31.70	24.97
45	2.96	31.70	24.97
50	2.95	31.70	24.97
55	2.94	31.70	24.97
60	2.93	31.70	24.97
65	2.92	31.70	24.97
70	2.91	31.70	24.97
75	2.90	31.70	24.97
80	2.89	31.70	24.97
85	2.88	31.70	24.97
90	2.87	31.70	24.97
95	2.86	31.70	24.97
100	2.85	31.70	24.97

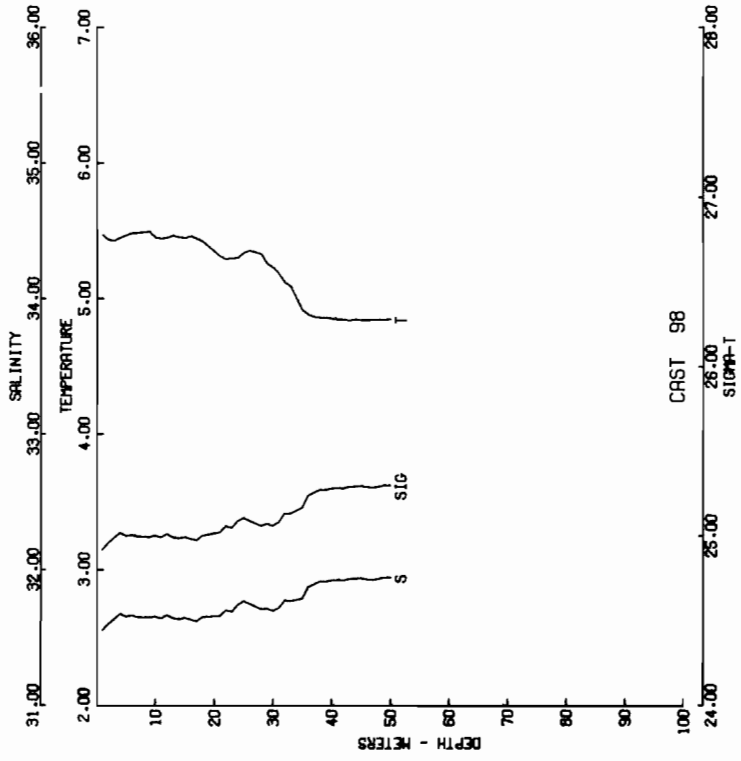

CAST NEG03-2-P1-98 DATE 14 MAY 75 TIME 0411 GMT
 LAT 52 42.14 N LONG 141 33.2 W MEANER 1 NEA STATION 1
 SANKUETER 15 MIND DIR 300 KT VISIBILITY 9
 CLOUD 7 AMOUNT 0 DR 07.2 MET 10.7 DEPTH 51.5 M

DEPTH (M)	TEMPERATURE (C)	SALINITY (PPT)	DELTA-D (DYN M)
3	3.07	31.67	24.93
5	3.07	31.65	24.93
10	3.06	31.65	24.93
15	3.05	31.65	24.93
20	3.04	31.66	24.93
25	3.03	31.66	24.93
30	3.02	31.67	24.93
35	3.01	31.67	24.93
40	3.00	31.67	24.93
45	2.99	31.67	24.93
50	2.98	31.67	24.93
55	2.97	31.67	24.93
60	2.96	31.67	24.93
65	2.95	31.67	24.93
70	2.94	31.67	24.93
75	2.93	31.67	24.93
80	2.92	31.67	24.93
85	2.91	31.67	24.93
90	2.90	31.67	24.93
95	2.89	31.67	24.93
100	2.88	31.67	24.93

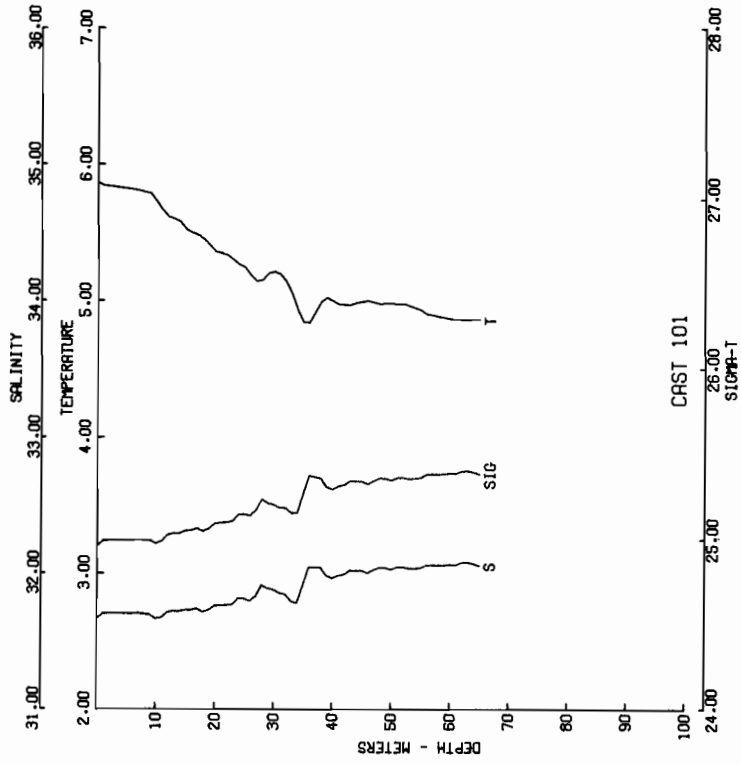

LAST MEQUA-2-PR-101 DATE 14 MAY 75 TIME 0546 GMT
 STATION 101 LUNG 36.0 T WEATHER 1 SEAS 1
 WIND 10.0 WIND DIR 080 WIND SPEED 10.0 WIND DIR 080
 CLOUD 7 AMOUNT 0 DRY 07.2 MET 00.7 MET 11.7 M

DEPTH (M)	TEMPERATURE (C)	SALINITY (PPT)	SIGMA-T (UN M)
0	15.0	32.5	25.0
10	14.5	32.8	25.1
20	14.0	33.0	25.2
30	13.5	33.2	25.3
40	13.0	33.4	25.4
50	12.5	33.6	25.5
60	12.0	33.8	25.6
70	11.5	34.0	25.7
80	11.0	34.2	25.8
90	10.5	34.4	25.9
100	10.0	34.6	26.0

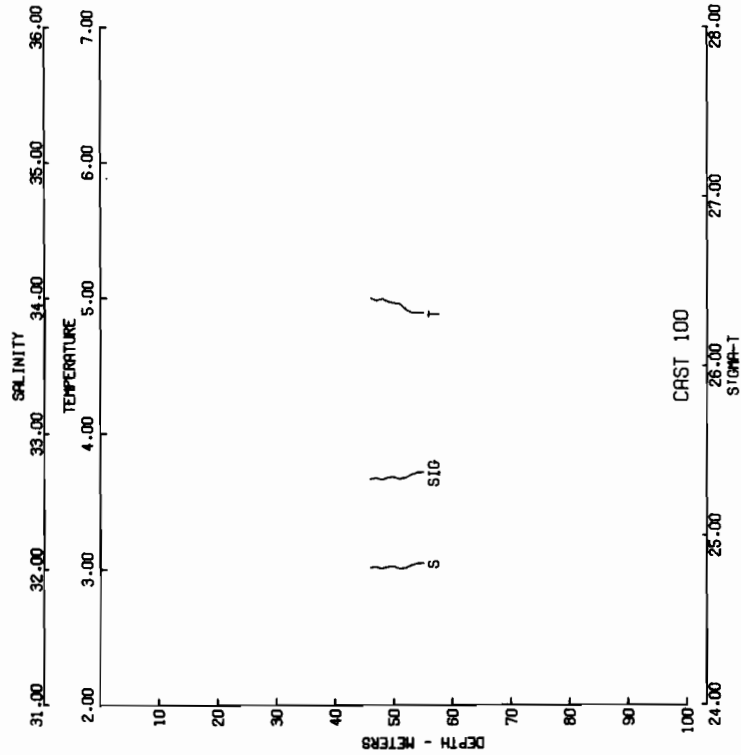

LAST MEQUA-2-PR-100 DATE 12 MAY 75 TIME 1520 GMT
 STATION 100 LUNG 36.0 T WEATHER 1 SEAS 1
 WIND 10.0 WIND DIR 080 WIND SPEED 10.0 WIND DIR 080
 CLOUD 7 AMOUNT 0 DRY 07.2 MET 00.7 MET 11.7 M

DEPTH (M)	TEMPERATURE (C)	SALINITY (PPT)	SIGMA-T (UN M)
0	15.0	32.5	25.0
10	14.5	32.8	25.1
20	14.0	33.0	25.2
30	13.5	33.2	25.3
40	13.0	33.4	25.4
50	12.5	33.6	25.5
60	12.0	33.8	25.6
70	11.5	34.0	25.7
80	11.0	34.2	25.8
90	10.5	34.4	25.9
100	10.0	34.6	26.0

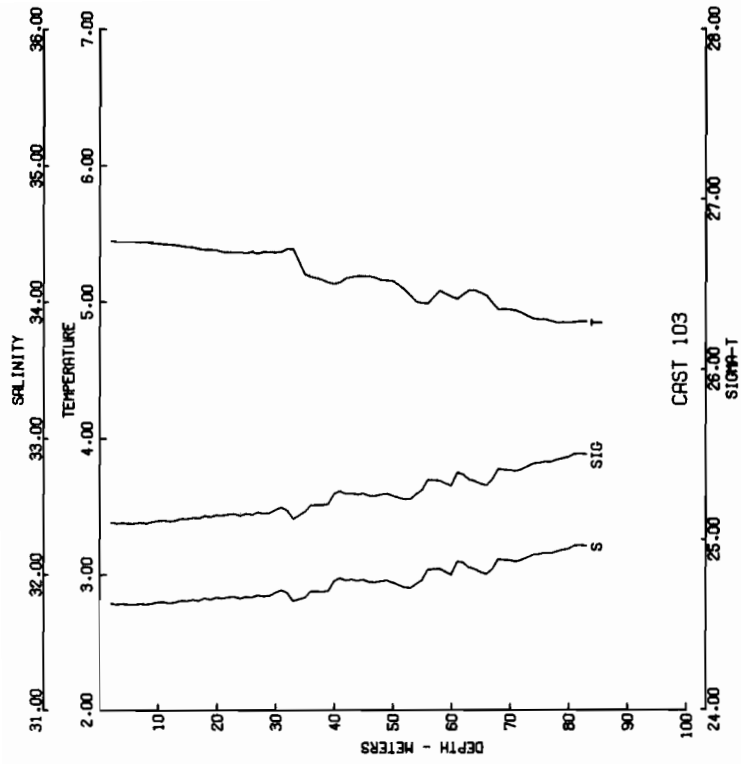

CASE NEG002-RN-103 DATE 12 MAY 75 TIME 0922 GMT
 BAROMETER 1015 WIND DIR 030 KT WIND SPEED 11
 CLOUD X AMOUNT 9 DRY 07.2 MET 06.1 DEPTH 90.0 M

DEPTH (M)	TEMPERATURE (C)	SALINITY (PPT)	DELTA-D (DYN M)
2	5.5	32.80	.600
5	5.4	32.80	.600
10	5.3	32.80	.600
15	5.2	32.80	.600
20	5.1	32.80	.600
25	5.0	32.80	.600
30	4.9	32.80	.600
35	4.8	32.80	.600
40	4.7	32.80	.600
45	4.6	32.80	.600
50	4.5	32.80	.600
55	4.4	32.80	.600
60	4.3	32.80	.600
65	4.2	32.80	.600
70	4.1	32.80	.600
75	4.0	32.80	.600
80	3.9	32.80	.600
85	3.8	32.80	.600
90	3.7	32.80	.600
95	3.6	32.80	.600
100	3.5	32.80	.600

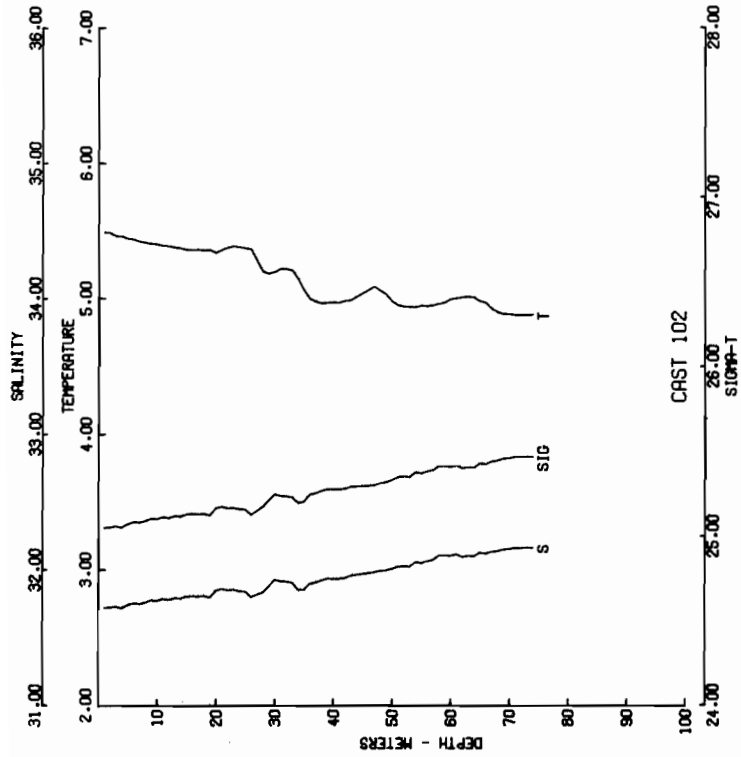

CASE NEG002-RN-102 DATE 12 MAY 75 TIME 0837 GMT
 BAROMETER 1015 WIND DIR 030 KT WIND SPEED 11
 CLOUD X AMOUNT 9 DRY 07.2 MET 06.1 DEPTH 90.0 M

DEPTH (M)	TEMPERATURE (C)	SALINITY (PPT)	DELTA-D (DYN M)
2	5.5	32.80	.600
5	5.4	32.80	.600
10	5.3	32.80	.600
15	5.2	32.80	.600
20	5.1	32.80	.600
25	5.0	32.80	.600
30	4.9	32.80	.600
35	4.8	32.80	.600
40	4.7	32.80	.600
45	4.6	32.80	.600
50	4.5	32.80	.600
55	4.4	32.80	.600
60	4.3	32.80	.600
65	4.2	32.80	.600
70	4.1	32.80	.600
75	4.0	32.80	.600
80	3.9	32.80	.600
85	3.8	32.80	.600
90	3.7	32.80	.600
95	3.6	32.80	.600
100	3.5	32.80	.600

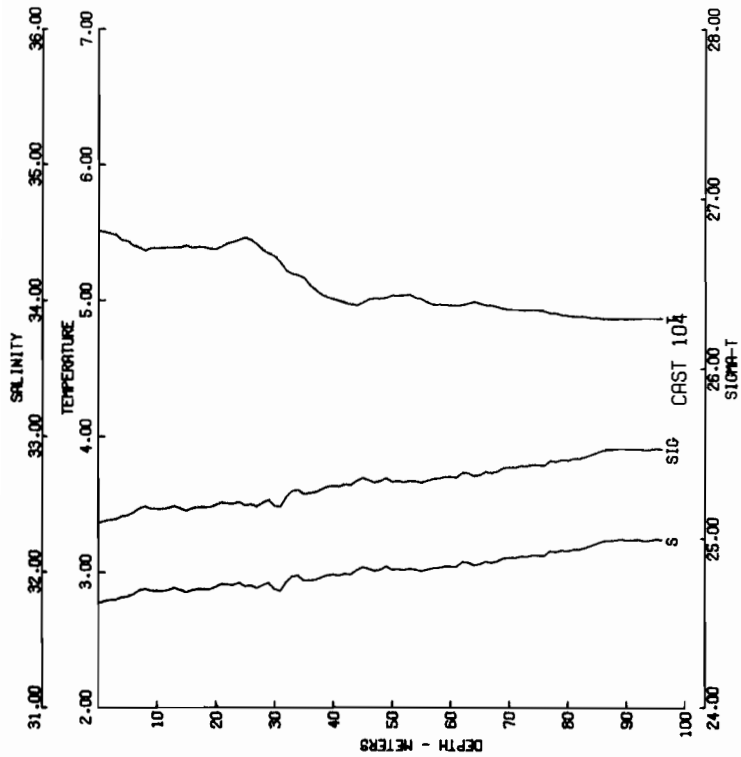

CAST NEG042-RN-105 DATE 12 MAY 75 TIME 07:50 GMT
 STATION 35024 WIND DIR 291 T SPD 10.1 VISIBILITY 1
 BAROMETER 1015 WIND DIR 291 T SPD 10.1 VISIBILITY 1
 CLOUD X AMOUNT 9 DRY 67.2 MET 98.1 DEPTH 98.4 M

DEPTH (M)	TEMPERATURE (C)	SALINITY (PPT)	SIGMA-T (DYN M)	DELTA-D
0	3.5	31.77	25.118	.011
1	3.5	31.82	25.117	.010
2	3.5	31.85	25.116	.009
3	3.5	31.87	25.115	.008
4	3.5	31.89	25.114	.007
5	3.5	31.91	25.113	.006
6	3.5	31.92	25.112	.005
7	3.5	31.94	25.111	.004
8	3.5	31.95	25.110	.003
9	3.5	31.97	25.109	.002

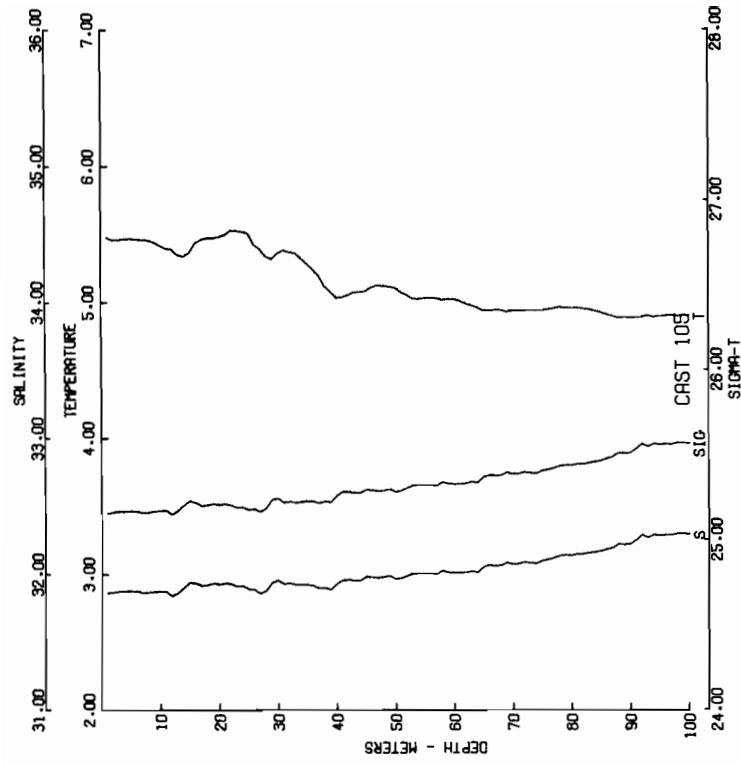

CAST NEG042-RN-105 DATE 12 MAY 75 TIME 08:02 GMT
 STATION 35024 WIND DIR 291 T SPD 10.1 VISIBILITY 1
 BAROMETER 1015 WIND DIR 291 T SPD 10.1 VISIBILITY 1
 CLOUD X AMOUNT 9 DRY 67.2 MET 98.1 DEPTH 98.4 M

DEPTH (M)	TEMPERATURE (C)	SALINITY (PPT)	SIGMA-T (DYN M)	DELTA-D
0	3.5	31.77	25.118	.011
1	3.5	31.82	25.117	.010
2	3.5	31.85	25.116	.009
3	3.5	31.87	25.115	.008
4	3.5	31.89	25.114	.007
5	3.5	31.91	25.113	.006
6	3.5	31.92	25.112	.005
7	3.5	31.94	25.111	.004
8	3.5	31.95	25.110	.003
9	3.5	31.97	25.109	.002
10	3.5	31.99	25.108	.001

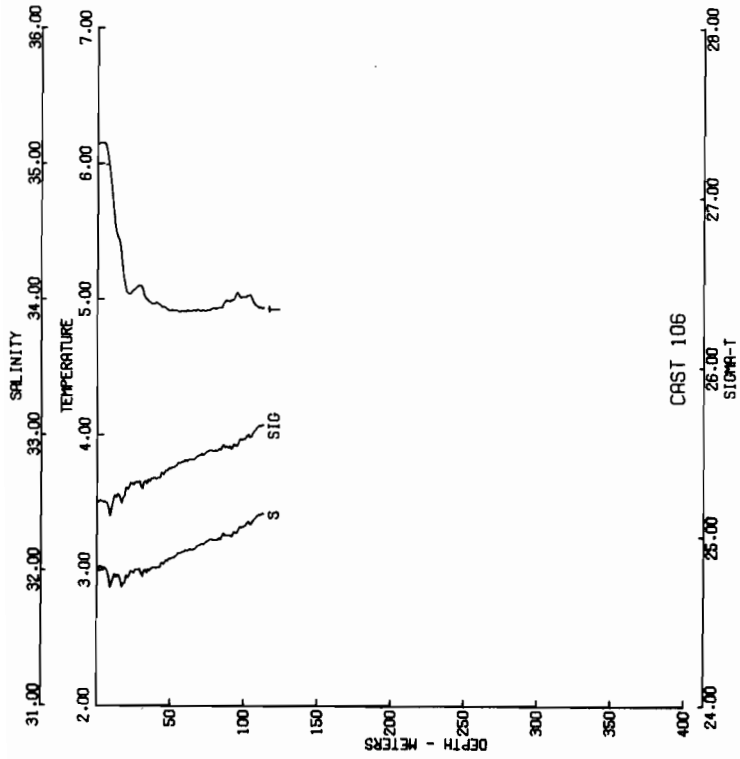

CAST NEQA-C-FN-106 DATE 14 MAY 75 TIME 0600 GMT
 LATITUDE 36.0000 LONG 121.0000 WEATHER 4
 BAROMETER 1010.00 WIND DIR 090 WIND SPEED 11.00
 CLOUD X AMOUNT 9 DRY 37.2 MET 36.1 DEPTH 119. M

DEPTH (M)	TEMPERATURE (C)	SALINITY (PPT)	SIGMA-T (DTN M)	DELTA-D (DTN M)
0	11.5	32.01	25.23	0.00
10	11.5	32.02	25.23	0.00
20	11.5	32.02	25.23	0.00
30	11.5	32.02	25.23	0.00
40	11.5	32.02	25.23	0.00
50	11.5	32.02	25.23	0.00
60	11.5	32.02	25.23	0.00
70	11.5	32.02	25.23	0.00
80	11.5	32.02	25.23	0.00
90	11.5	32.02	25.23	0.00
100	11.5	32.02	25.23	0.00
110	11.5	32.02	25.23	0.00
120	11.5	32.02	25.23	0.00
130	11.5	32.02	25.23	0.00
140	11.5	32.02	25.23	0.00
150	11.5	32.02	25.23	0.00
160	11.5	32.02	25.23	0.00
170	11.5	32.02	25.23	0.00
180	11.5	32.02	25.23	0.00
190	11.5	32.02	25.23	0.00
200	11.5	32.02	25.23	0.00
210	11.5	32.02	25.23	0.00
220	11.5	32.02	25.23	0.00
230	11.5	32.02	25.23	0.00
240	11.5	32.02	25.23	0.00
250	11.5	32.02	25.23	0.00
260	11.5	32.02	25.23	0.00
270	11.5	32.02	25.23	0.00
280	11.5	32.02	25.23	0.00

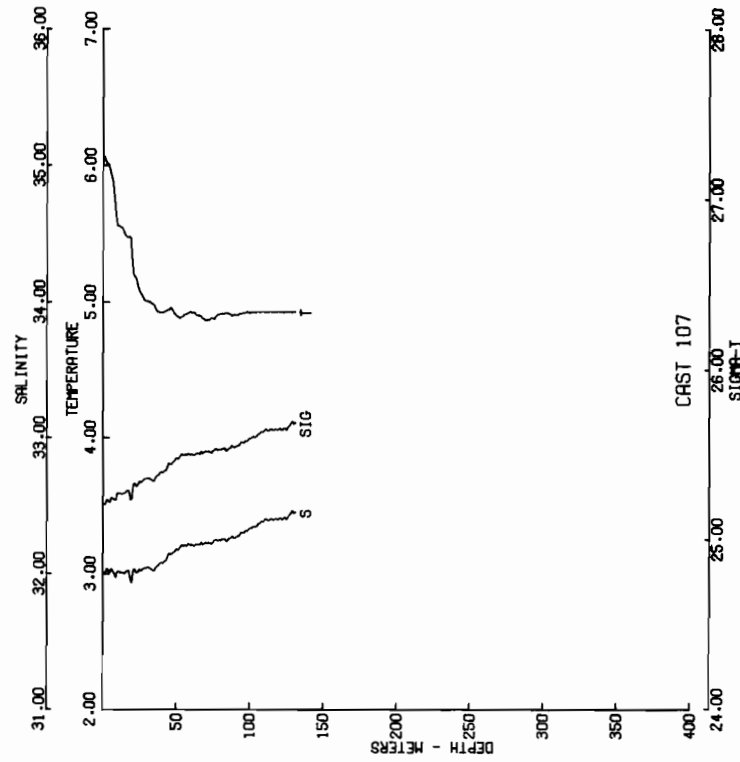

CAST NEQA-C-FN-107 DATE 14 MAY 75 TIME 0600 GMT
 LATITUDE 36.0000 LONG 121.0000 WEATHER 4
 BAROMETER 1010.00 WIND DIR 090 WIND SPEED 11.00
 CLOUD X AMOUNT 9 DRY 36.7 MET 36.1 DEPTH 138. M

DEPTH (M)	TEMPERATURE (C)	SALINITY (PPT)	SIGMA-T (DTN M)	DELTA-D (DTN M)
0	11.5	32.01	25.23	0.00
10	11.5	32.01	25.23	0.00
20	11.5	32.01	25.23	0.00
30	11.5	32.01	25.23	0.00
40	11.5	32.01	25.23	0.00
50	11.5	32.01	25.23	0.00
60	11.5	32.01	25.23	0.00
70	11.5	32.01	25.23	0.00
80	11.5	32.01	25.23	0.00
90	11.5	32.01	25.23	0.00
100	11.5	32.01	25.23	0.00
110	11.5	32.01	25.23	0.00
120	11.5	32.01	25.23	0.00
130	11.5	32.01	25.23	0.00
140	11.5	32.01	25.23	0.00
150	11.5	32.01	25.23	0.00
160	11.5	32.01	25.23	0.00
170	11.5	32.01	25.23	0.00
180	11.5	32.01	25.23	0.00
190	11.5	32.01	25.23	0.00
200	11.5	32.01	25.23	0.00
210	11.5	32.01	25.23	0.00
220	11.5	32.01	25.23	0.00
230	11.5	32.01	25.23	0.00
240	11.5	32.01	25.23	0.00
250	11.5	32.01	25.23	0.00
260	11.5	32.01	25.23	0.00
270	11.5	32.01	25.23	0.00
280	11.5	32.01	25.23	0.00

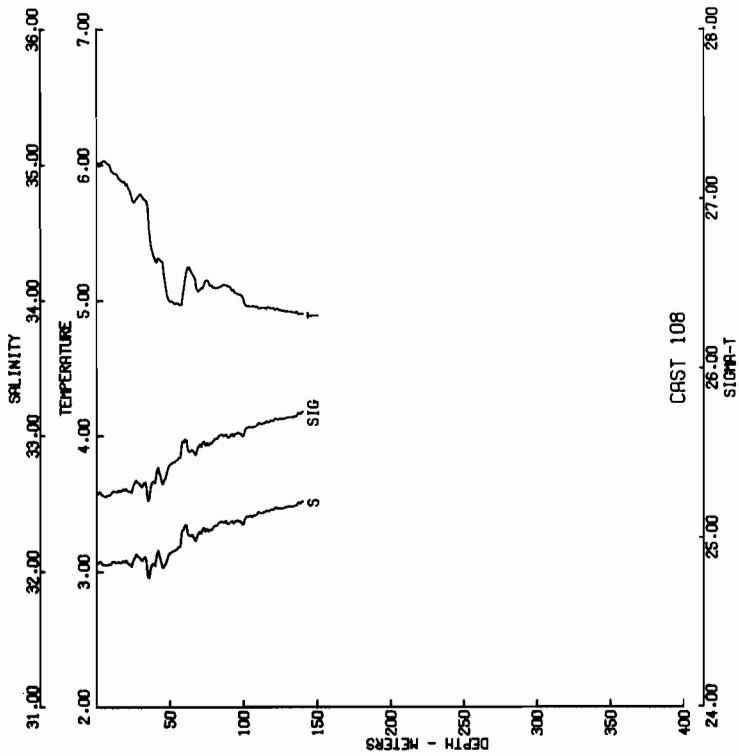

CAST NO:04-2-RN-118 DATE 12 MAY 75 TIME 1940 GMT
 LAT 39 54.3N LONG 181 53.0W WEATHER 1 SEA STATE 1
 BAROMETER 16 WIND DIR 380 T SPD 19 KT VISIBILITY 1
 CLOUD X AMOUNT 9 JKT 06.7 MET 55.8 DEPTH 14.8 M

DEPTH (M)	TEMPERATURE (C)	SALINITY (PPT)	SIGMA-T (DYN M)	DELTA-D
0	6.47	35.17	25.26	0.00
1	6.47	35.15	25.25	0.00
2	6.47	35.13	25.24	0.00
3	6.47	35.12	25.24	0.00
4	6.47	35.12	25.24	0.00
5	6.47	35.12	25.24	0.00
6	6.47	35.12	25.24	0.00
7	6.47	35.12	25.24	0.00
8	6.47	35.12	25.24	0.00
9	6.47	35.12	25.24	0.00
10	6.47	35.12	25.24	0.00
15	6.47	35.12	25.24	0.00
20	6.47	35.12	25.24	0.00
25	6.47	35.12	25.24	0.00
30	6.47	35.12	25.24	0.00
35	6.47	35.12	25.24	0.00
40	6.47	35.12	25.24	0.00
45	6.47	35.12	25.24	0.00
50	6.47	35.12	25.24	0.00
55	6.47	35.12	25.24	0.00
60	6.47	35.12	25.24	0.00
65	6.47	35.12	25.24	0.00
70	6.47	35.12	25.24	0.00
75	6.47	35.12	25.24	0.00
80	6.47	35.12	25.24	0.00
85	6.47	35.12	25.24	0.00
90	6.47	35.12	25.24	0.00
95	6.47	35.12	25.24	0.00
100	6.47	35.12	25.24	0.00
105	6.47	35.12	25.24	0.00
110	6.47	35.12	25.24	0.00
115	6.47	35.12	25.24	0.00
120	6.47	35.12	25.24	0.00
125	6.47	35.12	25.24	0.00
130	6.47	35.12	25.24	0.00
135	6.47	35.12	25.24	0.00
140	6.47	35.12	25.24	0.00
145	6.47	35.12	25.24	0.00
150	6.47	35.12	25.24	0.00
155	6.47	35.12	25.24	0.00
160	6.47	35.12	25.24	0.00
165	6.47	35.12	25.24	0.00
170	6.47	35.12	25.24	0.00
175	6.47	35.12	25.24	0.00
180	6.47	35.12	25.24	0.00
185	6.47	35.12	25.24	0.00
190	6.47	35.12	25.24	0.00
195	6.47	35.12	25.24	0.00
200	6.47	35.12	25.24	0.00
205	6.47	35.12	25.24	0.00
210	6.47	35.12	25.24	0.00
215	6.47	35.12	25.24	0.00
220	6.47	35.12	25.24	0.00
225	6.47	35.12	25.24	0.00
230	6.47	35.12	25.24	0.00
235	6.47	35.12	25.24	0.00
240	6.47	35.12	25.24	0.00
245	6.47	35.12	25.24	0.00
250	6.47	35.12	25.24	0.00
255	6.47	35.12	25.24	0.00
260	6.47	35.12	25.24	0.00
265	6.47	35.12	25.24	0.00
270	6.47	35.12	25.24	0.00
275	6.47	35.12	25.24	0.00
280	6.47	35.12	25.24	0.00

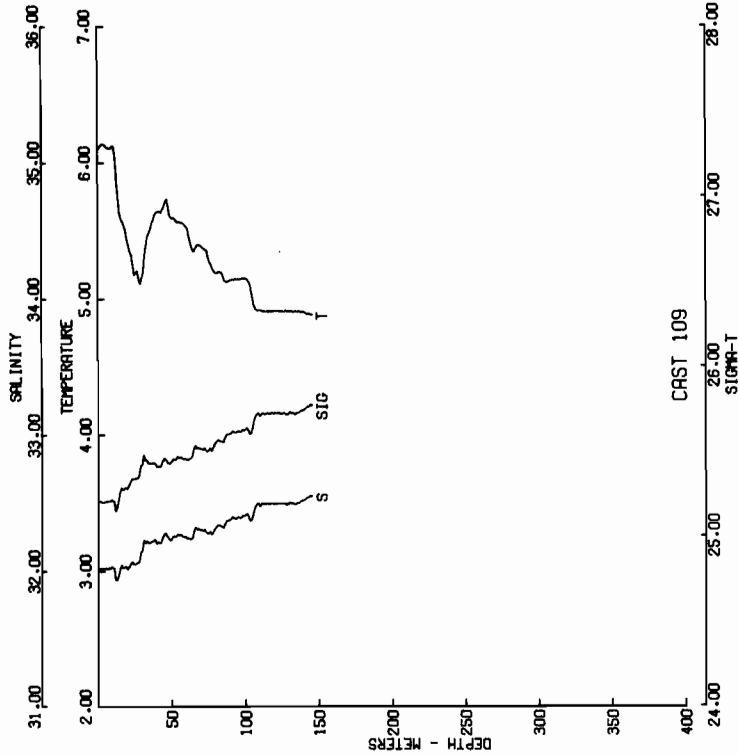

CAST NO:04-2-RN-119 DATE 12 MAY 75 TIME 1910 GMT
 LAT 39 54.3N LONG 181 53.0W WEATHER 1 SEA STATE 1
 BAROMETER 16 WIND DIR 380 T SPD 19 KT VISIBILITY 1
 CLOUD X AMOUNT 9 JKT 06.7 MET 55.8 DEPTH 14.8 M

DEPTH (M)	TEMPERATURE (C)	SALINITY (PPT)	SIGMA-T (DYN M)	DELTA-D
0	6.13	35.11	25.21	0.00
1	6.13	35.10	25.21	0.00
2	6.13	35.10	25.21	0.00
3	6.13	35.10	25.21	0.00
4	6.13	35.10	25.21	0.00
5	6.13	35.10	25.21	0.00
6	6.13	35.10	25.21	0.00
7	6.13	35.10	25.21	0.00
8	6.13	35.10	25.21	0.00
9	6.13	35.10	25.21	0.00
10	6.13	35.10	25.21	0.00
15	6.13	35.10	25.21	0.00
20	6.13	35.10	25.21	0.00
25	6.13	35.10	25.21	0.00
30	6.13	35.10	25.21	0.00
35	6.13	35.10	25.21	0.00
40	6.13	35.10	25.21	0.00
45	6.13	35.10	25.21	0.00
50	6.13	35.10	25.21	0.00
55	6.13	35.10	25.21	0.00
60	6.13	35.10	25.21	0.00
65	6.13	35.10	25.21	0.00
70	6.13	35.10	25.21	0.00
75	6.13	35.10	25.21	0.00
80	6.13	35.10	25.21	0.00
85	6.13	35.10	25.21	0.00
90	6.13	35.10	25.21	0.00
95	6.13	35.10	25.21	0.00
100	6.13	35.10	25.21	0.00
105	6.13	35.10	25.21	0.00
110	6.13	35.10	25.21	0.00
115	6.13	35.10	25.21	0.00
120	6.13	35.10	25.21	0.00
125	6.13	35.10	25.21	0.00
130	6.13	35.10	25.21	0.00
135	6.13	35.10	25.21	0.00
140	6.13	35.10	25.21	0.00
145	6.13	35.10	25.21	0.00
150	6.13	35.10	25.21	0.00
155	6.13	35.10	25.21	0.00
160	6.13	35.10	25.21	0.00
165	6.13	35.10	25.21	0.00
170	6.13	35.10	25.21	0.00
175	6.13	35.10	25.21	0.00
180	6.13	35.10	25.21	0.00
185	6.13	35.10	25.21	0.00
190	6.13	35.10	25.21	0.00
195	6.13	35.10	25.21	0.00
200	6.13	35.10	25.21	0.00
205	6.13	35.10	25.21	0.00
210	6.13	35.10	25.21	0.00
215	6.13	35.10	25.21	0.00
220	6.13	35.10	25.21	0.00
225	6.13	35.10	25.21	0.00
230	6.13	35.10	25.21	0.00
235	6.13	35.10	25.21	0.00
240	6.13	35.10	25.21	0.00
245	6.13	35.10	25.21	0.00
250	6.13	35.10	25.21	0.00
255	6.13	35.10	25.21	0.00
260	6.13	35.10	25.21	0.00
265	6.13	35.10	25.21	0.00
270	6.13	35.10	25.21	0.00
275	6.13	35.10	25.21	0.00
280	6.13	35.10	25.21	0.00

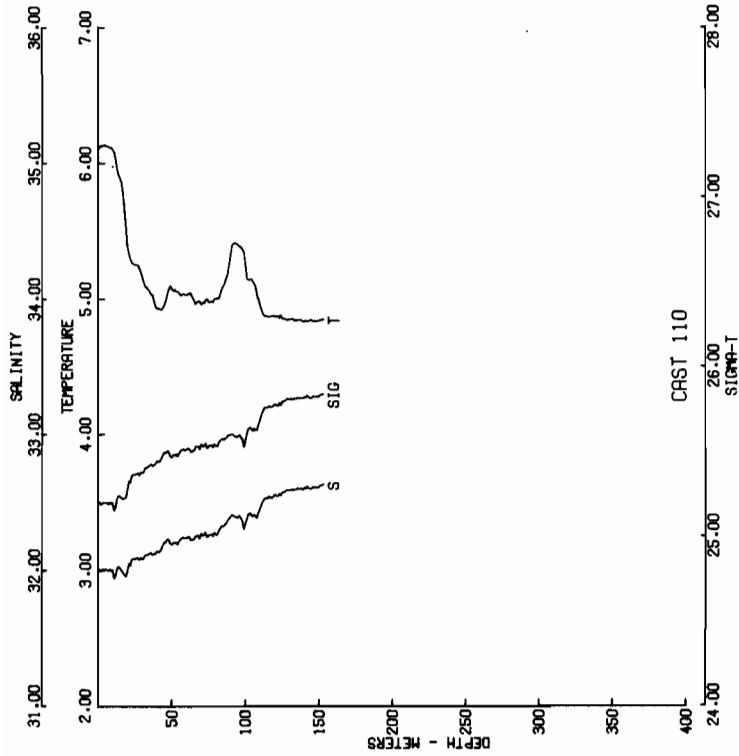

CAST NEG4-2-74-110 JATE 14 MAY 75 TIME 140 GMT
 LAT 33-27 N LONG 141-50 W WEATHER 1 SEA STATE 1
 WIND DIR 090 WIND SPC 10 KTS WAVE DIR 110 WAVE HGT 1.5 M
 CLOUD X AMOUNT 3 CXY 10.1 DEL 15.0 DEPTH 150. M

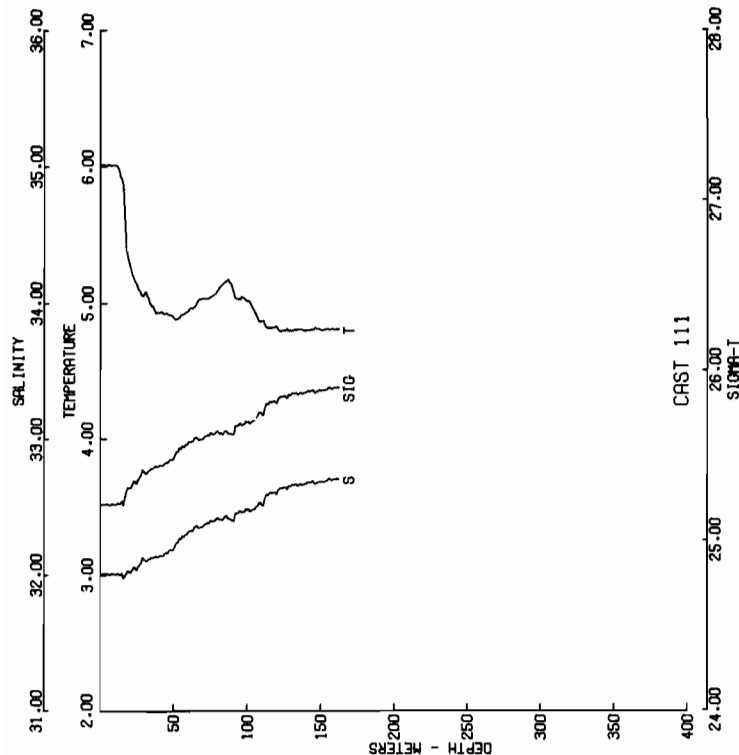

CAST NEG4-2-74-111 JATE 12 MAY 75 TIME 143 GMT
 LAT 32-47 N LONG 141-43 W WEATHER 1 SEA STATE 1
 WIND DIR 090 WIND SPC 10 KTS WAVE DIR 110 WAVE HGT 1.5 M
 CLOUD X AMOUNT 3 CXY 10.1 DEL 15.0 DEPTH 150. M

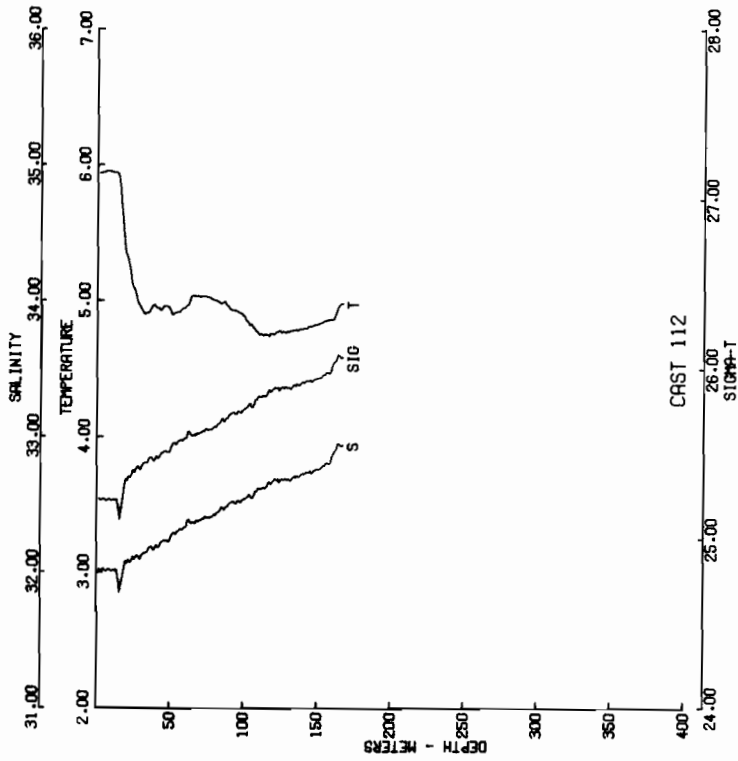

CAST NCGUA-2-RN-112 DATE 12 MAY 75 TIME 1213 GMT
 CAST NO 15 WIND DIR 147 WIND SPEED 16.1 MET 174.0 M
 SURFACE WIND DIR 147 WIND SPEED 16.1 MET 174.0 M
 CLOUD % AMOUNT 9 UY 16.1 MET 15.0 DEPTH 169. M

DEPTH (M)	TEMPERATURE (C)	SALINITY (PPT)	DELTA-T (DYN M)
0	5.93	32.12	25.20
1	5.94	32.12	25.20
2	5.93	32.12	25.20
3	5.93	32.12	25.20
4	5.93	32.12	25.20
5	5.93	32.12	25.20
6	5.93	32.12	25.20
7	5.93	32.12	25.20
8	5.93	32.12	25.20
9	5.93	32.12	25.20
10	5.93	32.12	25.20
11	5.93	32.12	25.20
12	5.93	32.12	25.20
13	5.93	32.12	25.20
14	5.93	32.12	25.20
15	5.93	32.12	25.20
16	5.93	32.12	25.20
17	5.93	32.12	25.20
18	5.93	32.12	25.20
19	5.93	32.12	25.20
20	5.93	32.12	25.20
21	5.93	32.12	25.20
22	5.93	32.12	25.20
23	5.93	32.12	25.20
24	5.93	32.12	25.20
25	5.93	32.12	25.20
26	5.93	32.12	25.20
27	5.93	32.12	25.20
28	5.93	32.12	25.20
29	5.93	32.12	25.20
30	5.93	32.12	25.20
31	5.93	32.12	25.20
32	5.93	32.12	25.20
33	5.93	32.12	25.20
34	5.93	32.12	25.20
35	5.93	32.12	25.20
36	5.93	32.12	25.20
37	5.93	32.12	25.20
38	5.93	32.12	25.20
39	5.93	32.12	25.20
40	5.93	32.12	25.20

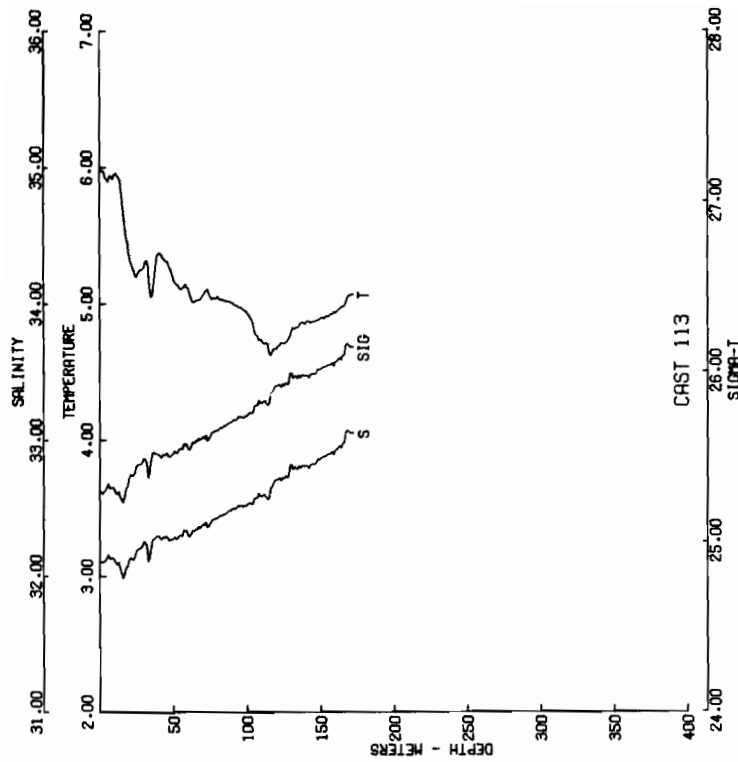

CAST NCGUA-2-RN-113 DATE 12 MAY 75 TIME 1213 GMT
 CAST NO 16 WIND DIR 137 WIND SPEED 17.4 MET 174.0 M
 SURFACE WIND DIR 137 WIND SPEED 17.4 MET 174.0 M
 CLOUD % AMOUNT 8 UY 16.1 MET 15.0 DEPTH 174. M

DEPTH (M)	TEMPERATURE (C)	SALINITY (PPT)	DELTA-T (DYN M)
0	5.97	32.10	25.20
1	5.97	32.10	25.20
2	5.95	32.10	25.20
3	5.95	32.10	25.20
4	5.95	32.10	25.20
5	5.95	32.10	25.20
6	5.95	32.10	25.20
7	5.95	32.10	25.20
8	5.95	32.10	25.20
9	5.95	32.10	25.20
10	5.95	32.10	25.20
11	5.95	32.10	25.20
12	5.95	32.10	25.20
13	5.95	32.10	25.20
14	5.95	32.10	25.20
15	5.95	32.10	25.20
16	5.95	32.10	25.20
17	5.95	32.10	25.20
18	5.95	32.10	25.20
19	5.95	32.10	25.20
20	5.95	32.10	25.20
21	5.95	32.10	25.20
22	5.95	32.10	25.20
23	5.95	32.10	25.20
24	5.95	32.10	25.20
25	5.95	32.10	25.20
26	5.95	32.10	25.20
27	5.95	32.10	25.20
28	5.95	32.10	25.20
29	5.95	32.10	25.20
30	5.95	32.10	25.20
31	5.95	32.10	25.20
32	5.95	32.10	25.20
33	5.95	32.10	25.20
34	5.95	32.10	25.20
35	5.95	32.10	25.20
36	5.95	32.10	25.20
37	5.95	32.10	25.20
38	5.95	32.10	25.20
39	5.95	32.10	25.20
40	5.95	32.10	25.20

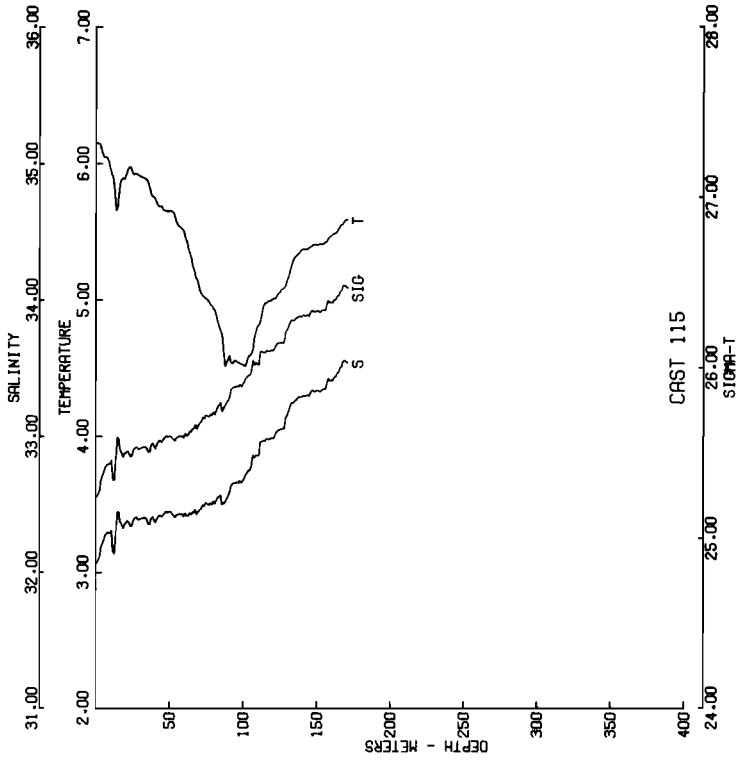

CAST NUMBER=115 DATE=12 MAY 75 TIME=1300 GMT
 LATITUDE=10N LONG=173W00E MEASURED SEASIDE
 CLOUDY AMOUNT=8 SURF WIND=10.0 MET UPR=17.4
 DEPTH TEMPERATURE SALINITY SIGMA-T USUN MD

2	3.00	32.80	25.00	3.00
5	3.00	32.80	25.00	3.00
10	3.00	32.80	25.00	3.00
15	3.00	32.80	25.00	3.00
20	3.00	32.80	25.00	3.00
25	3.00	32.80	25.00	3.00
30	3.00	32.80	25.00	3.00
35	3.00	32.80	25.00	3.00
40	3.00	32.80	25.00	3.00
45	3.00	32.80	25.00	3.00
50	3.00	32.80	25.00	3.00
55	3.00	32.80	25.00	3.00
60	3.00	32.80	25.00	3.00
65	3.00	32.80	25.00	3.00
70	3.00	32.80	25.00	3.00
75	3.00	32.80	25.00	3.00
80	3.00	32.80	25.00	3.00
85	3.00	32.80	25.00	3.00
90	3.00	32.80	25.00	3.00
95	3.00	32.80	25.00	3.00
100	3.00	32.80	25.00	3.00
105	3.00	32.80	25.00	3.00
110	3.00	32.80	25.00	3.00
115	3.00	32.80	25.00	3.00
120	3.00	32.80	25.00	3.00
125	3.00	32.80	25.00	3.00
130	3.00	32.80	25.00	3.00
135	3.00	32.80	25.00	3.00
140	3.00	32.80	25.00	3.00
145	3.00	32.80	25.00	3.00
150	3.00	32.80	25.00	3.00
155	3.00	32.80	25.00	3.00
160	3.00	32.80	25.00	3.00
165	3.00	32.80	25.00	3.00
170	3.00	32.80	25.00	3.00
175	3.00	32.80	25.00	3.00
180	3.00	32.80	25.00	3.00
185	3.00	32.80	25.00	3.00
190	3.00	32.80	25.00	3.00
195	3.00	32.80	25.00	3.00
200	3.00	32.80	25.00	3.00
205	3.00	32.80	25.00	3.00
210	3.00	32.80	25.00	3.00
215	3.00	32.80	25.00	3.00
220	3.00	32.80	25.00	3.00
225	3.00	32.80	25.00	3.00
230	3.00	32.80	25.00	3.00
235	3.00	32.80	25.00	3.00
240	3.00	32.80	25.00	3.00
245	3.00	32.80	25.00	3.00
250	3.00	32.80	25.00	3.00
255	3.00	32.80	25.00	3.00
260	3.00	32.80	25.00	3.00
265	3.00	32.80	25.00	3.00
270	3.00	32.80	25.00	3.00
275	3.00	32.80	25.00	3.00
280	3.00	32.80	25.00	3.00

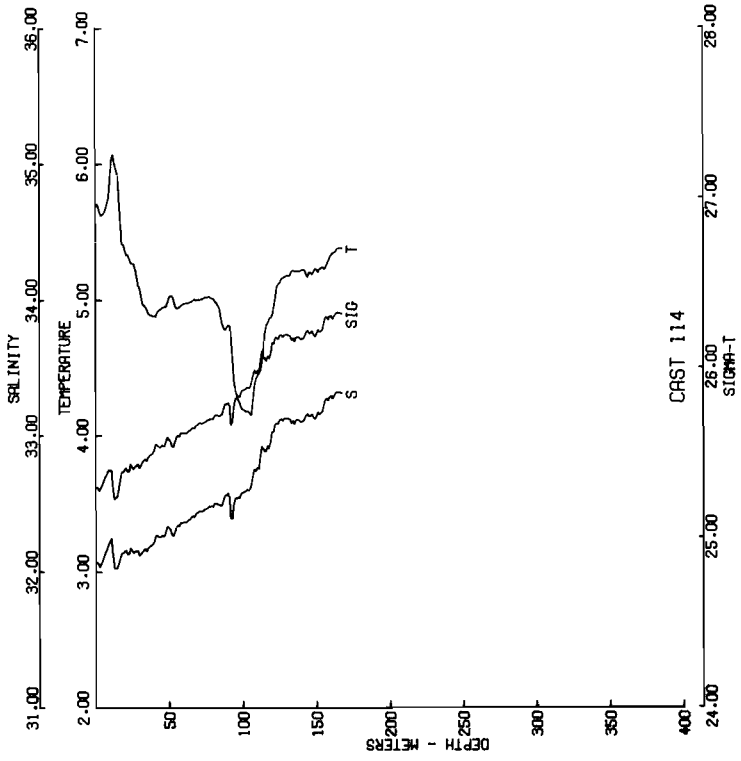

CAST NUMBER=114 DATE=12 MAY 75 TIME=1300 GMT
 LATITUDE=10N LONG=173W00E MEASURED SEASIDE
 CLOUDY AMOUNT=8 SURF WIND=10.0 MET UPR=17.4
 DEPTH TEMPERATURE SALINITY SIGMA-T USUN MD

2	3.00	32.80	25.00	3.00
5	3.00	32.80	25.00	3.00
10	3.00	32.80	25.00	3.00
15	3.00	32.80	25.00	3.00
20	3.00	32.80	25.00	3.00
25	3.00	32.80	25.00	3.00
30	3.00	32.80	25.00	3.00
35	3.00	32.80	25.00	3.00
40	3.00	32.80	25.00	3.00
45	3.00	32.80	25.00	3.00
50	3.00	32.80	25.00	3.00
55	3.00	32.80	25.00	3.00
60	3.00	32.80	25.00	3.00
65	3.00	32.80	25.00	3.00
70	3.00	32.80	25.00	3.00
75	3.00	32.80	25.00	3.00
80	3.00	32.80	25.00	3.00
85	3.00	32.80	25.00	3.00
90	3.00	32.80	25.00	3.00
95	3.00	32.80	25.00	3.00
100	3.00	32.80	25.00	3.00
105	3.00	32.80	25.00	3.00
110	3.00	32.80	25.00	3.00
115	3.00	32.80	25.00	3.00
120	3.00	32.80	25.00	3.00
125	3.00	32.80	25.00	3.00
130	3.00	32.80	25.00	3.00
135	3.00	32.80	25.00	3.00
140	3.00	32.80	25.00	3.00
145	3.00	32.80	25.00	3.00
150	3.00	32.80	25.00	3.00
155	3.00	32.80	25.00	3.00
160	3.00	32.80	25.00	3.00
165	3.00	32.80	25.00	3.00
170	3.00	32.80	25.00	3.00
175	3.00	32.80	25.00	3.00
180	3.00	32.80	25.00	3.00
185	3.00	32.80	25.00	3.00
190	3.00	32.80	25.00	3.00
195	3.00	32.80	25.00	3.00
200	3.00	32.80	25.00	3.00
205	3.00	32.80	25.00	3.00
210	3.00	32.80	25.00	3.00
215	3.00	32.80	25.00	3.00
220	3.00	32.80	25.00	3.00
225	3.00	32.80	25.00	3.00
230	3.00	32.80	25.00	3.00
235	3.00	32.80	25.00	3.00
240	3.00	32.80	25.00	3.00
245	3.00	32.80	25.00	3.00
250	3.00	32.80	25.00	3.00
255	3.00	32.80	25.00	3.00
260	3.00	32.80	25.00	3.00
265	3.00	32.80	25.00	3.00
270	3.00	32.80	25.00	3.00
275	3.00	32.80	25.00	3.00
280	3.00	32.80	25.00	3.00

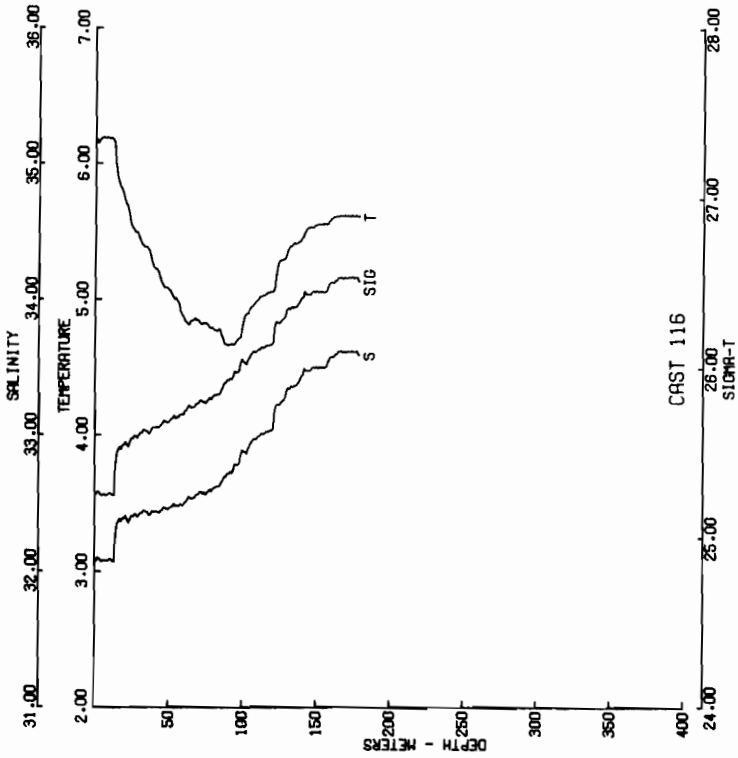

CAST REGQA-2-RR-116 JUN 14 MAY 75 TIME 1428 GMT
 LAT 33 38.0N LONG 121 31.0W STATION 3330
 SURFACE WIND 10 KNOTS WIND DIR 180 DEPTH 10 M
 SURFACE WIND 10 KNOTS WIND DIR 180 DEPTH 10 M

DEPTH	TEMPERATURE (C)	SALINITY	SIGMA-T	DELTA-D (DM H)
2.00	3.00	32.00	22.26	0.00
5.00	3.00	32.00	22.26	0.00
10.00	3.00	32.00	22.26	0.00
20.00	3.00	32.00	22.26	0.00
30.00	3.00	32.00	22.26	0.00
40.00	3.00	32.00	22.26	0.00
50.00	3.00	32.00	22.26	0.00
60.00	3.00	32.00	22.26	0.00
70.00	3.00	32.00	22.26	0.00
80.00	3.00	32.00	22.26	0.00
90.00	3.00	32.00	22.26	0.00
100.00	3.00	32.00	22.26	0.00
110.00	3.00	32.00	22.26	0.00
120.00	3.00	32.00	22.26	0.00
130.00	3.00	32.00	22.26	0.00
140.00	3.00	32.00	22.26	0.00
150.00	3.00	32.00	22.26	0.00
160.00	3.00	32.00	22.26	0.00
170.00	3.00	32.00	22.26	0.00
180.00	3.00	32.00	22.26	0.00
190.00	3.00	32.00	22.26	0.00
200.00	3.00	32.00	22.26	0.00
210.00	3.00	32.00	22.26	0.00
220.00	3.00	32.00	22.26	0.00
230.00	3.00	32.00	22.26	0.00
240.00	3.00	32.00	22.26	0.00
250.00	3.00	32.00	22.26	0.00
260.00	3.00	32.00	22.26	0.00
270.00	3.00	32.00	22.26	0.00
280.00	3.00	32.00	22.26	0.00

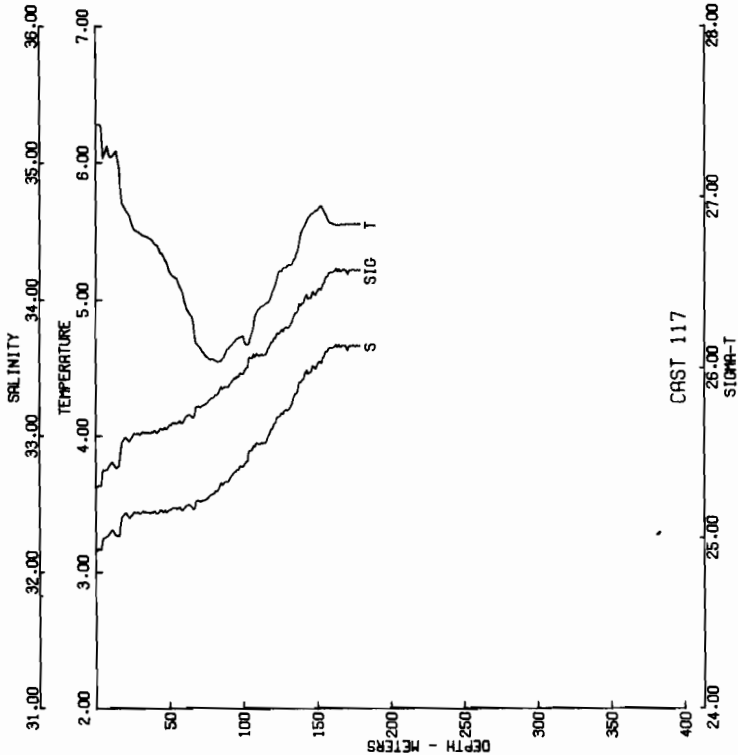

CAST REGQA-2-RR-117 JUN 14 MAY 75 TIME 1509 GMT
 LAT 33 38.0N LONG 121 31.0W STATION 3330
 SURFACE WIND 10 KNOTS WIND DIR 180 DEPTH 10 M
 SURFACE WIND 10 KNOTS WIND DIR 180 DEPTH 10 M

DEPTH	TEMPERATURE (C)	SALINITY	SIGMA-T	DELTA-D (DM H)
2.00	3.00	32.00	22.26	0.00
5.00	3.00	32.00	22.26	0.00
10.00	3.00	32.00	22.26	0.00
20.00	3.00	32.00	22.26	0.00
30.00	3.00	32.00	22.26	0.00
40.00	3.00	32.00	22.26	0.00
50.00	3.00	32.00	22.26	0.00
60.00	3.00	32.00	22.26	0.00
70.00	3.00	32.00	22.26	0.00
80.00	3.00	32.00	22.26	0.00
90.00	3.00	32.00	22.26	0.00
100.00	3.00	32.00	22.26	0.00
110.00	3.00	32.00	22.26	0.00
120.00	3.00	32.00	22.26	0.00
130.00	3.00	32.00	22.26	0.00
140.00	3.00	32.00	22.26	0.00
150.00	3.00	32.00	22.26	0.00
160.00	3.00	32.00	22.26	0.00
170.00	3.00	32.00	22.26	0.00
180.00	3.00	32.00	22.26	0.00
190.00	3.00	32.00	22.26	0.00
200.00	3.00	32.00	22.26	0.00
210.00	3.00	32.00	22.26	0.00
220.00	3.00	32.00	22.26	0.00
230.00	3.00	32.00	22.26	0.00
240.00	3.00	32.00	22.26	0.00
250.00	3.00	32.00	22.26	0.00
260.00	3.00	32.00	22.26	0.00
270.00	3.00	32.00	22.26	0.00
280.00	3.00	32.00	22.26	0.00

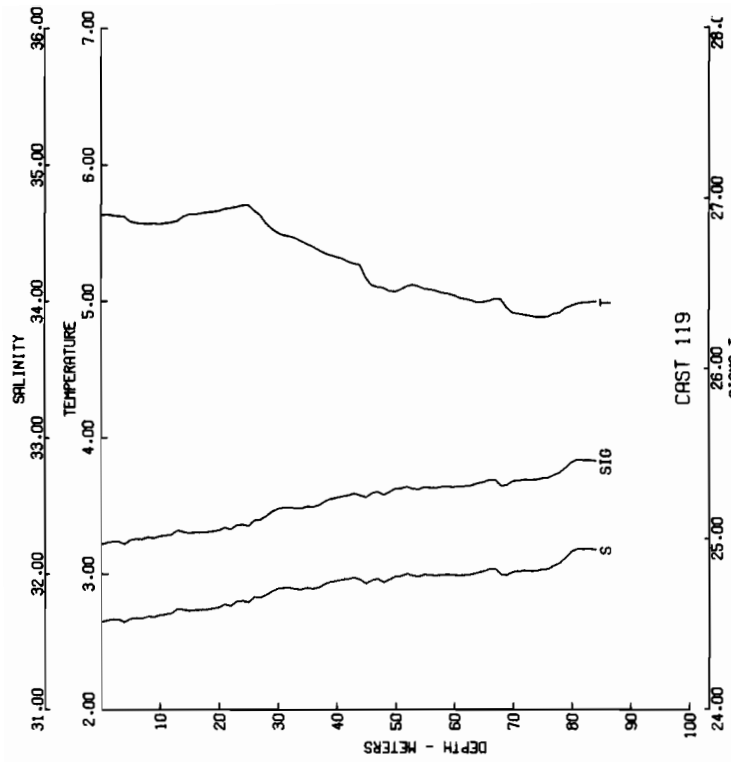

CAST NO: 119 DATE: 12 MAY 75 TIME: 0822 GMT
 LAT: 32° 30' N LONG: 115° 13' W DEPTH: 25.4 M
 CLOUD: 7 AMOUNT: 8 DAY: 66.7 WIND: 14.0 M
 SURF: 14.0 M

DEPTH (M)	TEMPERATURE (°C)	SALINITY (PPT)	SIGMA-T (KG/M ³)
0	2.00	31.00	24.00
10	2.50	32.00	25.00
20	3.00	33.00	26.00
30	3.50	34.00	27.00
40	4.00	35.00	27.50
50	4.50	35.50	27.80
60	5.00	35.80	27.90
70	5.50	36.00	28.00
80	6.00	36.00	28.00
90	6.50	36.00	28.00
100	7.00	36.00	28.00

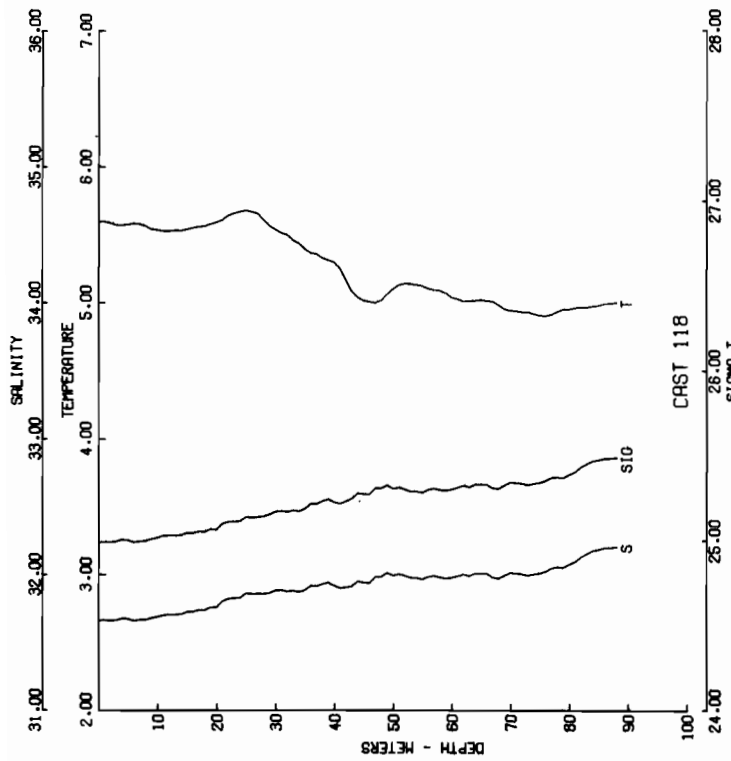

CAST NO: 118 DATE: 14 MAY 75 TIME: 1731 GMT
 LAT: 32° 30' N LONG: 115° 13' W DEPTH: 25.4 M
 CLOUD: 7 AMOUNT: 8 DAY: 66.7 WIND: 14.0 M
 SURF: 14.0 M

DEPTH (M)	TEMPERATURE (°C)	SALINITY (PPT)	SIGMA-T (KG/M ³)
0	2.00	31.00	24.00
10	2.50	32.00	25.00
20	3.00	33.00	26.00
30	3.50	34.00	27.00
40	4.00	35.00	27.50
50	4.50	35.50	27.80
60	5.00	35.80	27.90
70	5.50	36.00	28.00
80	6.00	36.00	28.00
90	6.50	36.00	28.00
100	7.00	36.00	28.00

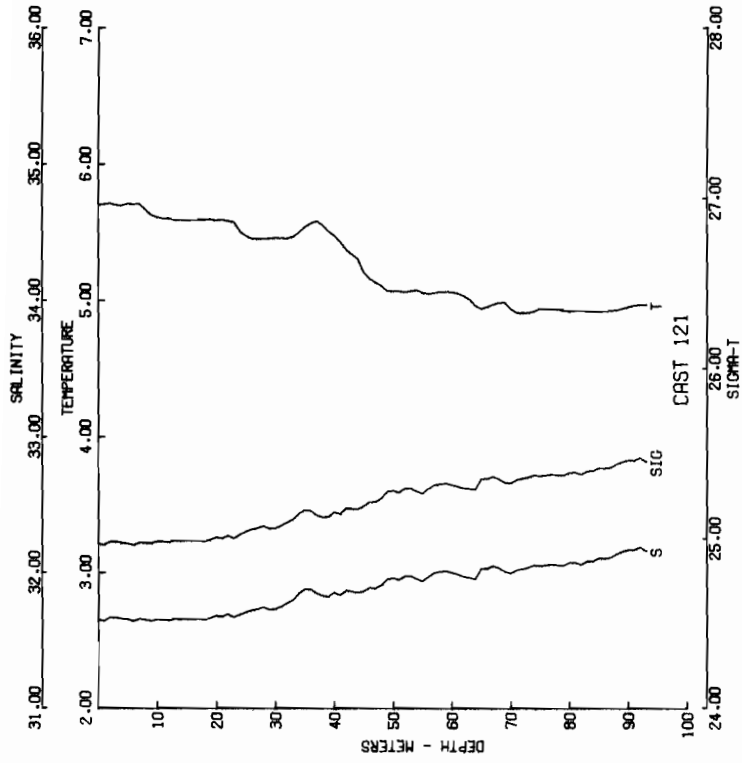

CAST NO: 02-EN-121 DATE: 27 MAY 75 TIME: 1122 GMT
 LAB: DTN LNO: DTN WEATHER: 1 SEA: 1113
 SURF WIND DIR: 110 WIND SPEED: 11.1 M
 CLOUD: 7 AMOUNT: 5 DAY: 7.8 MET: 0.7 DEPTH: 97.3 M

DEPTH TEMPERATURE SALINITY SIGMA-T (KG/CM3)

3.00	28.5	32.50	25.17
4.00	28.5	32.50	25.17
5.00	28.5	32.50	25.17
6.00	28.5	32.50	25.17
7.00	28.5	32.50	25.17
8.00	28.5	32.50	25.17
9.00	28.5	32.50	25.17
10.00	28.5	32.50	25.17
20.00	28.5	32.70	25.19
30.00	28.5	32.80	25.20
40.00	28.5	32.90	25.21
50.00	28.5	33.00	25.22
60.00	28.5	33.10	25.23
70.00	28.5	33.20	25.24
80.00	28.5	33.30	25.25
90.00	28.5	33.40	25.26
100.00	28.5	33.50	25.27

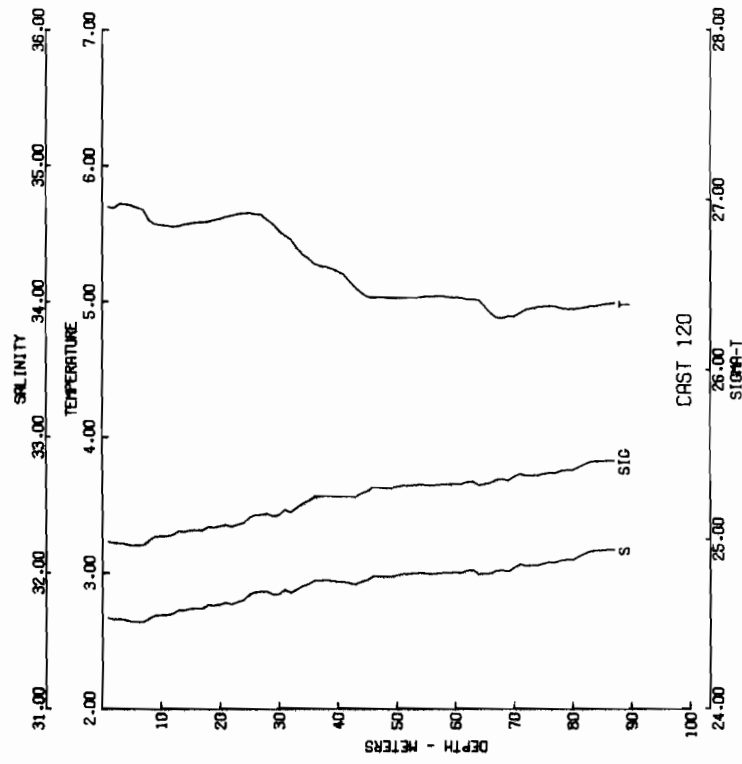

CAST NO: 02-EN-120 DATE: 27 MAY 75 TIME: 1154 GMT
 LAB: DTN LNO: DTN WEATHER: 1 SEA: 1113
 SURF WIND DIR: 110 WIND SPEED: 11.1 M
 CLOUD: 7 AMOUNT: 5 DAY: 7.8 MET: 0.7 DEPTH: 97.3 M

DEPTH TEMPERATURE SALINITY SIGMA-T (KG/CM3)

3.00	28.5	32.50	25.17
4.00	28.5	32.50	25.17
5.00	28.5	32.50	25.17
6.00	28.5	32.50	25.17
7.00	28.5	32.50	25.17
8.00	28.5	32.50	25.17
9.00	28.5	32.50	25.17
10.00	28.5	32.50	25.17
20.00	28.5	32.70	25.19
30.00	28.5	32.80	25.20
40.00	28.5	32.90	25.21
50.00	28.5	33.00	25.22
60.00	28.5	33.10	25.23
70.00	28.5	33.20	25.24
80.00	28.5	33.30	25.25
90.00	28.5	33.40	25.26
100.00	28.5	33.50	25.27

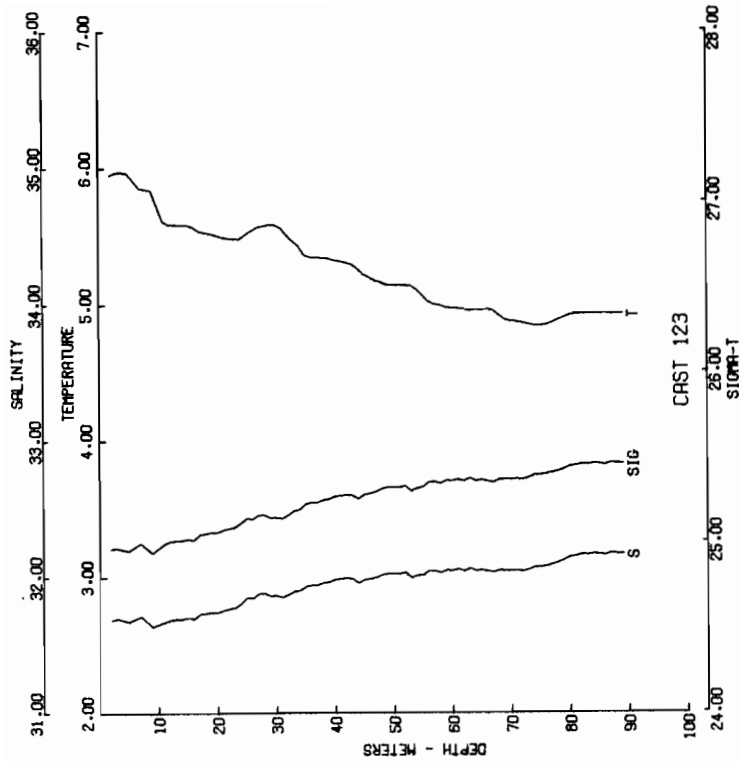

CAST NO. 00A-EN-123 DATE: 14 MAY 75 TIME: 2300 GMT
 LAT: 53 48.4N LONG: 143 29.4W WEAIR: 1 SEA STATE: 3
 WIND DIR: 25 WIND SP: 4.1 VIS: 10.0
 CLOUD: 7 AMOUNT: 5 DRY: 13.3 WET: 1.7 DEPTH: 91.8 M

DEPTH (M)	TEMPERATURE (C)	SALINITY (PPT)	SIGMA-T (DN M)
0	10.00	32.00	25.00
10	10.00	32.00	25.00
20	10.00	32.00	25.00
30	10.00	32.00	25.00
40	10.00	32.00	25.00
50	10.00	32.00	25.00
60	10.00	32.00	25.00
70	10.00	32.00	25.00
80	10.00	32.00	25.00
90	10.00	32.00	25.00
100	10.00	32.00	25.00

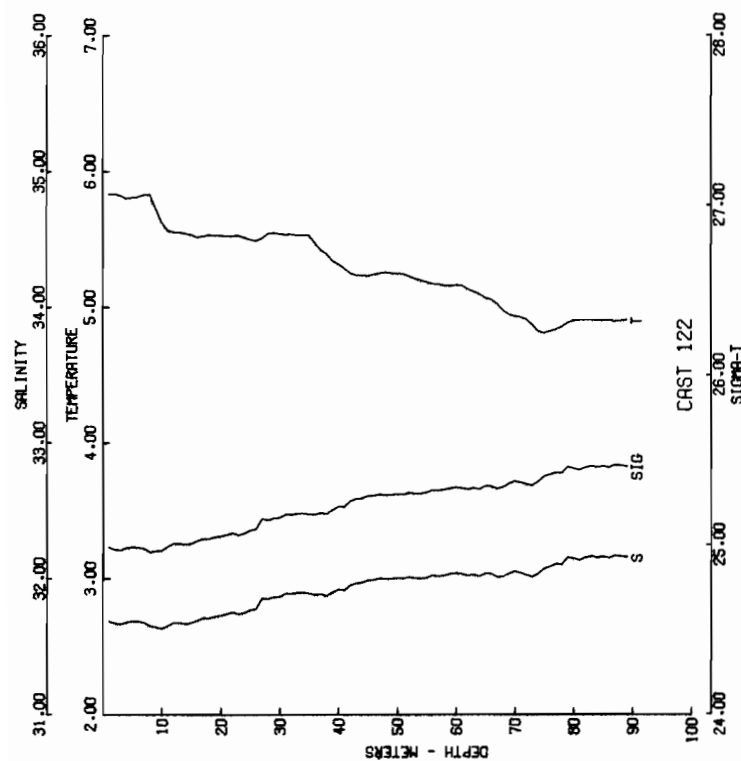

CAST NO. 00A-EN-122 DATE: 14 MAY 75 TIME: 2142 GMT
 LAT: 53 48.4N LONG: 143 29.4W WEAIR: 1 SEA STATE: 1
 WIND DIR: 25 WIND SP: 4.1 VIS: 10.0
 CLOUD: 7 AMOUNT: 5 DRY: 13.3 WET: 1.2 DEPTH: 91.8 M

DEPTH (M)	TEMPERATURE (C)	SALINITY (PPT)	SIGMA-T (DN M)
0	10.00	32.00	25.00
10	10.00	32.00	25.00
20	10.00	32.00	25.00
30	10.00	32.00	25.00
40	10.00	32.00	25.00
50	10.00	32.00	25.00
60	10.00	32.00	25.00
70	10.00	32.00	25.00
80	10.00	32.00	25.00
90	10.00	32.00	25.00
100	10.00	32.00	25.00

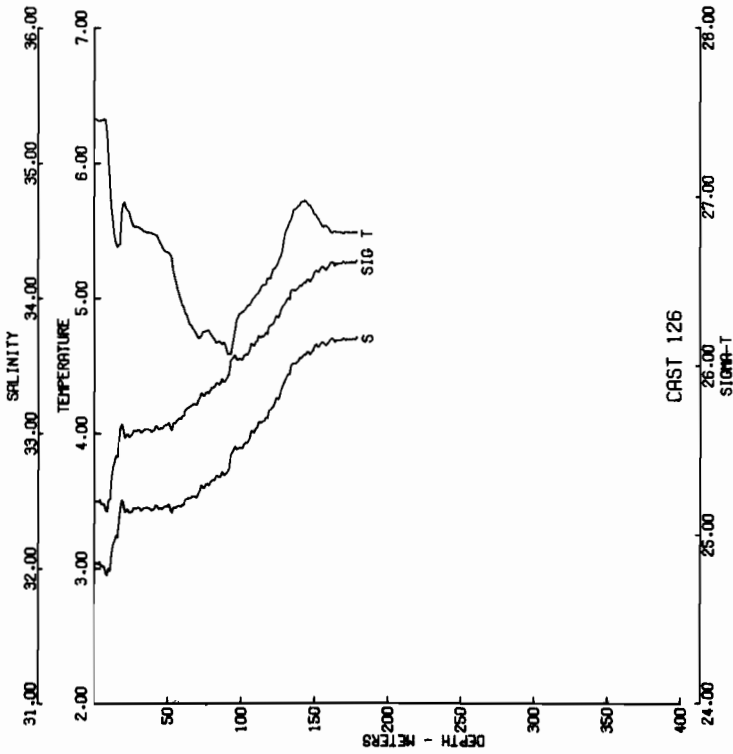

LAST NEGOTIATED DATE 13 MAY 75 TIME 0345 GMT
 LAT 55 25.6N LONG 154 51.3W SEA STATE 3
 WIND DIR 200 WIND SPED 15.0 KNOTS DEPTH 100 M
 CLOUD % AMOUNT 2 JAN 1987 21 15.0 DEPTH 100 M

DEPTH (M)	TEMPERATURE (C)	SALINITY (PPT)	SIGMA-T (DTM)	DELTA-SI
1	3.77	33.27	27.02	0.00
2	3.77	33.27	27.02	0.00
3	3.77	33.27	27.02	0.00
4	3.77	33.27	27.02	0.00
5	3.77	33.27	27.02	0.00
6	3.77	33.27	27.02	0.00
7	3.77	33.27	27.02	0.00
8	3.77	33.27	27.02	0.00
9	3.77	33.27	27.02	0.00
10	3.77	33.27	27.02	0.00
11	3.77	33.27	27.02	0.00
12	3.77	33.27	27.02	0.00
13	3.77	33.27	27.02	0.00
14	3.77	33.27	27.02	0.00
15	3.77	33.27	27.02	0.00
16	3.77	33.27	27.02	0.00
17	3.77	33.27	27.02	0.00
18	3.77	33.27	27.02	0.00
19	3.77	33.27	27.02	0.00
20	3.77	33.27	27.02	0.00
21	3.77	33.27	27.02	0.00
22	3.77	33.27	27.02	0.00
23	3.77	33.27	27.02	0.00
24	3.77	33.27	27.02	0.00
25	3.77	33.27	27.02	0.00
26	3.77	33.27	27.02	0.00
27	3.77	33.27	27.02	0.00
28	3.77	33.27	27.02	0.00
29	3.77	33.27	27.02	0.00
30	3.77	33.27	27.02	0.00
31	3.77	33.27	27.02	0.00
32	3.77	33.27	27.02	0.00
33	3.77	33.27	27.02	0.00
34	3.77	33.27	27.02	0.00
35	3.77	33.27	27.02	0.00
36	3.77	33.27	27.02	0.00
37	3.77	33.27	27.02	0.00
38	3.77	33.27	27.02	0.00
39	3.77	33.27	27.02	0.00
40	3.77	33.27	27.02	0.00

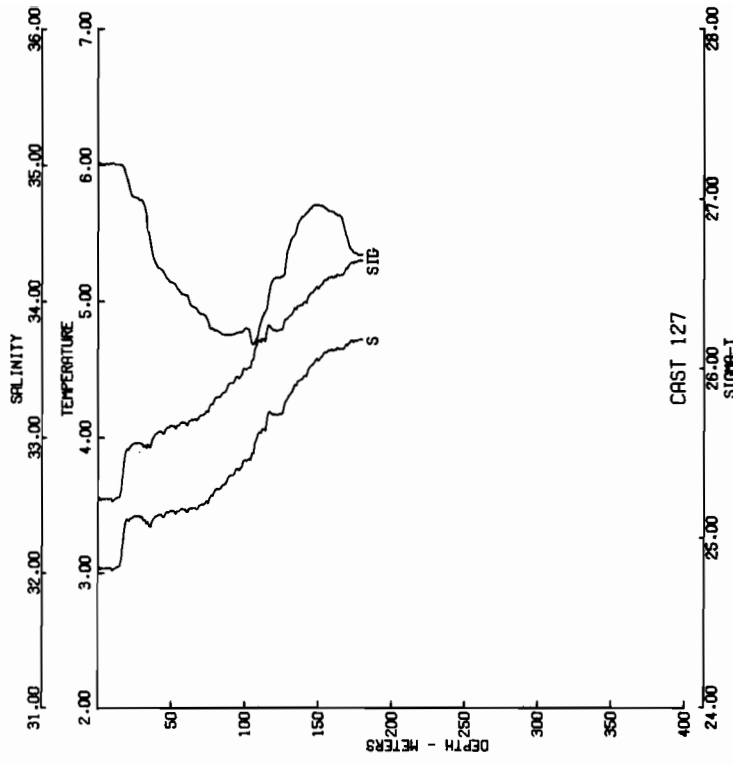

LAST NEGOTIATED DATE 13 MAY 75 TIME 0302 GMT
 LAT 55 25.6N LONG 154 51.3W SEA STATE 3
 WIND DIR 200 WIND SPED 15.0 KNOTS DEPTH 100 M
 CLOUD % AMOUNT 2 JAN 1987 21 15.0 DEPTH 100 M

DEPTH (M)	TEMPERATURE (C)	SALINITY (PPT)	SIGMA-T (DTM)	DELTA-SI
1	3.77	33.27	27.02	0.00
2	3.77	33.27	27.02	0.00
3	3.77	33.27	27.02	0.00
4	3.77	33.27	27.02	0.00
5	3.77	33.27	27.02	0.00
6	3.77	33.27	27.02	0.00
7	3.77	33.27	27.02	0.00
8	3.77	33.27	27.02	0.00
9	3.77	33.27	27.02	0.00
10	3.77	33.27	27.02	0.00
11	3.77	33.27	27.02	0.00
12	3.77	33.27	27.02	0.00
13	3.77	33.27	27.02	0.00
14	3.77	33.27	27.02	0.00
15	3.77	33.27	27.02	0.00
16	3.77	33.27	27.02	0.00
17	3.77	33.27	27.02	0.00
18	3.77	33.27	27.02	0.00
19	3.77	33.27	27.02	0.00
20	3.77	33.27	27.02	0.00
21	3.77	33.27	27.02	0.00
22	3.77	33.27	27.02	0.00
23	3.77	33.27	27.02	0.00
24	3.77	33.27	27.02	0.00
25	3.77	33.27	27.02	0.00
26	3.77	33.27	27.02	0.00
27	3.77	33.27	27.02	0.00
28	3.77	33.27	27.02	0.00
29	3.77	33.27	27.02	0.00
30	3.77	33.27	27.02	0.00
31	3.77	33.27	27.02	0.00
32	3.77	33.27	27.02	0.00
33	3.77	33.27	27.02	0.00
34	3.77	33.27	27.02	0.00
35	3.77	33.27	27.02	0.00
36	3.77	33.27	27.02	0.00
37	3.77	33.27	27.02	0.00
38	3.77	33.27	27.02	0.00
39	3.77	33.27	27.02	0.00
40	3.77	33.27	27.02	0.00

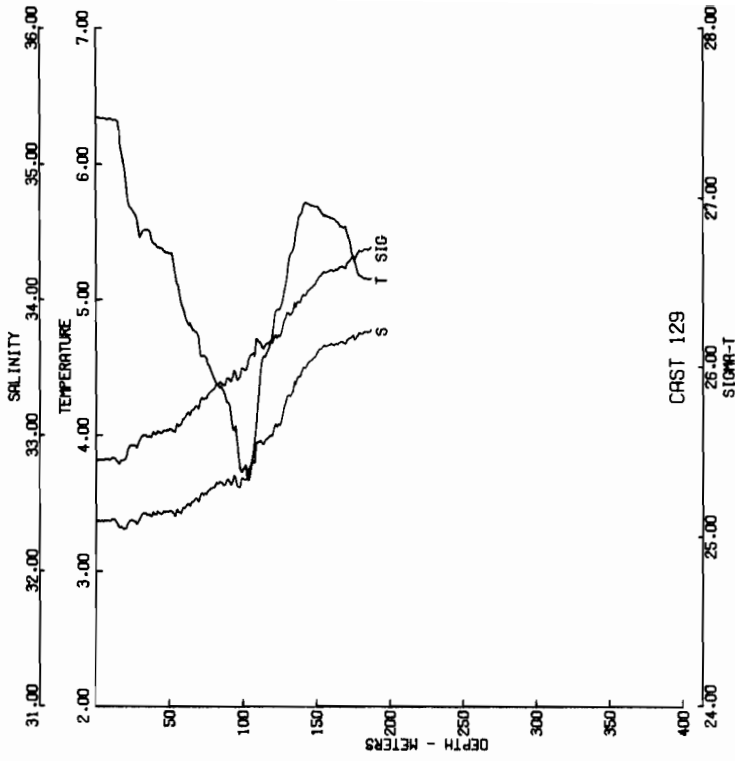

CAST 128-2-PH-124 DATE 13 MAY 75 TIME 0447 GMT
 LAT 51 29.2N LONG 141 53.0W MEANING 1 SEA STATE 9
 PARCEL 25 WIND DIR 290 T SPD 4.5 KT VISIBILITY 9
 CLOUD 5 AMOUNT 4 DRY 35.0 WET 15.0 DEPTH 186.0 M

DEPTH (M)	TEMPERATURE (C)	SALINITY (PPT)	SIGMA-T (DTN M)
0	6.34	32.39	25.43
1	6.34	32.39	25.43
2	6.34	32.39	25.43
3	6.34	32.39	25.43
4	6.34	32.39	25.43
5	6.34	32.39	25.43
6	6.34	32.39	25.43
7	6.34	32.39	25.43
8	6.34	32.39	25.43
9	6.34	32.39	25.43
10	6.34	32.39	25.43
11	6.34	32.39	25.43
12	6.34	32.39	25.43
13	6.34	32.39	25.43
14	6.34	32.39	25.43
15	6.34	32.39	25.43
16	6.34	32.39	25.43
17	6.34	32.39	25.43
18	6.34	32.39	25.43
19	6.34	32.39	25.43
20	6.34	32.39	25.43
21	6.34	32.39	25.43
22	6.34	32.39	25.43
23	6.34	32.39	25.43
24	6.34	32.39	25.43
25	6.34	32.39	25.43
26	6.34	32.39	25.43
27	6.34	32.39	25.43
28	6.34	32.39	25.43
29	6.34	32.39	25.43
30	6.34	32.39	25.43
31	6.34	32.39	25.43
32	6.34	32.39	25.43
33	6.34	32.39	25.43
34	6.34	32.39	25.43
35	6.34	32.39	25.43
36	6.34	32.39	25.43
37	6.34	32.39	25.43
38	6.34	32.39	25.43
39	6.34	32.39	25.43
40	6.34	32.39	25.43

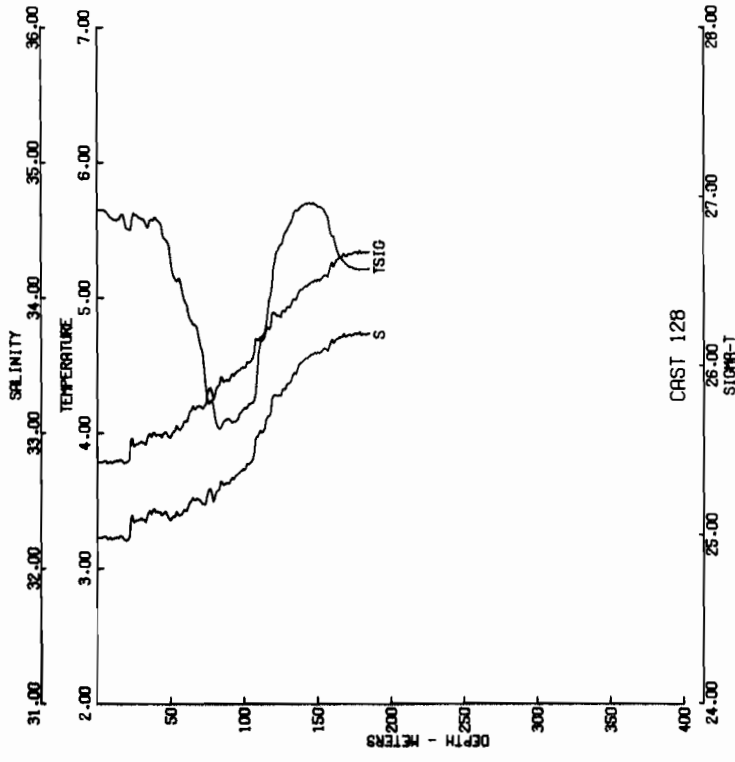

CAST 129-2-PH-124 DATE 13 MAY 75 TIME 0447 GMT
 LAT 51 29.2N LONG 141 53.0W MEANING 1 SEA STATE 9
 PARCEL 25 WIND DIR 290 T SPD 4.5 KT VISIBILITY 9
 CLOUD 5 AMOUNT 4 DRY 35.0 WET 15.0 DEPTH 186.0 M

DEPTH (M)	TEMPERATURE (C)	SALINITY (PPT)	SIGMA-T (DTN M)
0	6.34	32.39	25.43
1	6.34	32.39	25.43
2	6.34	32.39	25.43
3	6.34	32.39	25.43
4	6.34	32.39	25.43
5	6.34	32.39	25.43
6	6.34	32.39	25.43
7	6.34	32.39	25.43
8	6.34	32.39	25.43
9	6.34	32.39	25.43
10	6.34	32.39	25.43
11	6.34	32.39	25.43
12	6.34	32.39	25.43
13	6.34	32.39	25.43
14	6.34	32.39	25.43
15	6.34	32.39	25.43
16	6.34	32.39	25.43
17	6.34	32.39	25.43
18	6.34	32.39	25.43
19	6.34	32.39	25.43
20	6.34	32.39	25.43
21	6.34	32.39	25.43
22	6.34	32.39	25.43
23	6.34	32.39	25.43
24	6.34	32.39	25.43
25	6.34	32.39	25.43
26	6.34	32.39	25.43
27	6.34	32.39	25.43
28	6.34	32.39	25.43
29	6.34	32.39	25.43
30	6.34	32.39	25.43
31	6.34	32.39	25.43
32	6.34	32.39	25.43
33	6.34	32.39	25.43
34	6.34	32.39	25.43
35	6.34	32.39	25.43
36	6.34	32.39	25.43
37	6.34	32.39	25.43
38	6.34	32.39	25.43
39	6.34	32.39	25.43
40	6.34	32.39	25.43

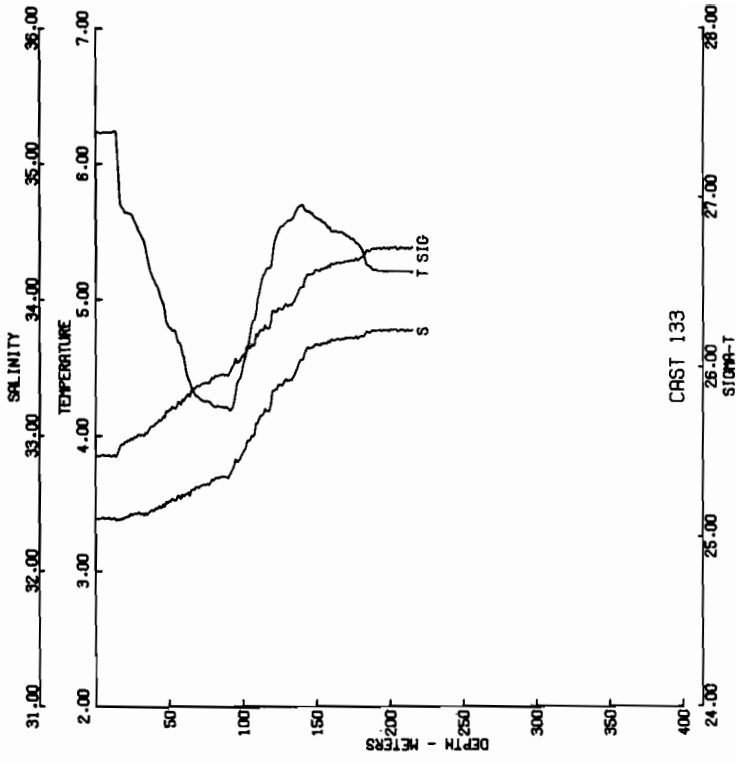

CAST NEGQA-2-RN-133 DATE 13 MAY 75 TIME 0635 GMT
 LAT 59 22.0 N LONG 173 59.0 W WEATHER 1 SEA STATE 3
 BAROMETER 23 WIND DIR 340 WIND SPD 13.1 UZB DEPTH 211.9
 CLOUD 5 AMOUNT 4 DRY 5.0 MET 5.0 DEPTH 211.9

DEPTH (M)	TEMPERATURE (C)	SALINITY (PPT)	SIGMA-T (U/M ³)
0	15.5	33.5	25.5
10	15.5	33.5	25.5
20	15.5	33.5	25.5
30	15.5	33.5	25.5
40	15.5	33.5	25.5
50	15.5	33.5	25.5
60	15.5	33.5	25.5
70	15.5	33.5	25.5
80	15.5	33.5	25.5
90	15.5	33.5	25.5
100	15.5	33.5	25.5
110	15.5	33.5	25.5
120	15.5	33.5	25.5
130	15.5	33.5	25.5
140	15.5	33.5	25.5
150	15.5	33.5	25.5
160	15.5	33.5	25.5
170	15.5	33.5	25.5
180	15.5	33.5	25.5
190	15.5	33.5	25.5
200	15.5	33.5	25.5
210	15.5	33.5	25.5
220	15.5	33.5	25.5
230	15.5	33.5	25.5
240	15.5	33.5	25.5
250	15.5	33.5	25.5
260	15.5	33.5	25.5
270	15.5	33.5	25.5
280	15.5	33.5	25.5

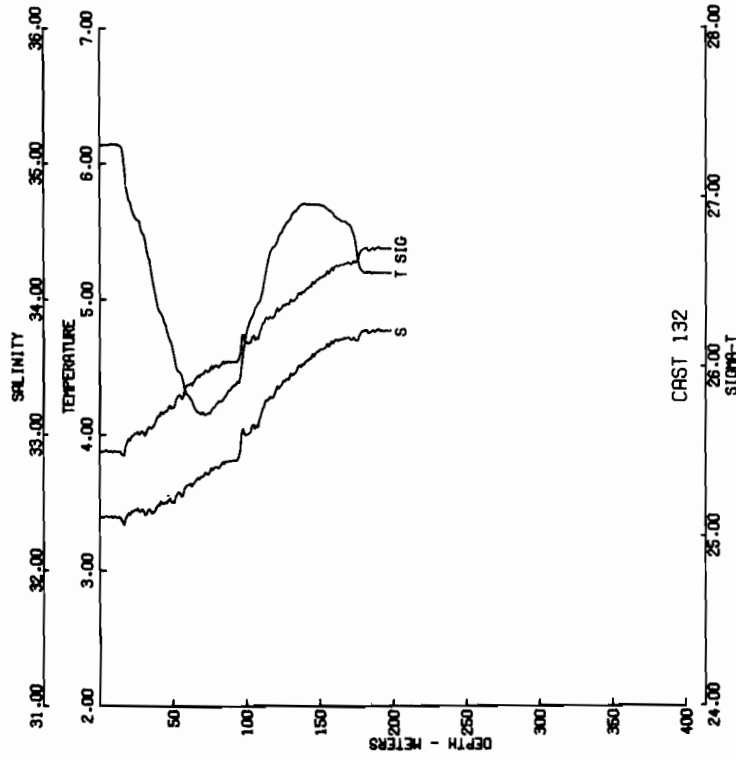

CAST NEGQA-2-RN-132 DATE 13 MAY 75 TIME 0552 GMT
 LAT 59 22.0 N LONG 173 57.0 W WEATHER 1 SEA STATE 3
 BAROMETER 23 WIND DIR 340 WIND SPD 13.1 UZB DEPTH 204.8
 CLOUD 5 AMOUNT 4 DRY 5.0 MET 5.0 DEPTH 204.8

DEPTH (M)	TEMPERATURE (C)	SALINITY (PPT)	SIGMA-T (U/M ³)
0	15.5	33.5	25.5
10	15.5	33.5	25.5
20	15.5	33.5	25.5
30	15.5	33.5	25.5
40	15.5	33.5	25.5
50	15.5	33.5	25.5
60	15.5	33.5	25.5
70	15.5	33.5	25.5
80	15.5	33.5	25.5
90	15.5	33.5	25.5
100	15.5	33.5	25.5
110	15.5	33.5	25.5
120	15.5	33.5	25.5
130	15.5	33.5	25.5
140	15.5	33.5	25.5
150	15.5	33.5	25.5
160	15.5	33.5	25.5
170	15.5	33.5	25.5
180	15.5	33.5	25.5
190	15.5	33.5	25.5
200	15.5	33.5	25.5
210	15.5	33.5	25.5
220	15.5	33.5	25.5
230	15.5	33.5	25.5
240	15.5	33.5	25.5
250	15.5	33.5	25.5
260	15.5	33.5	25.5
270	15.5	33.5	25.5
280	15.5	33.5	25.5

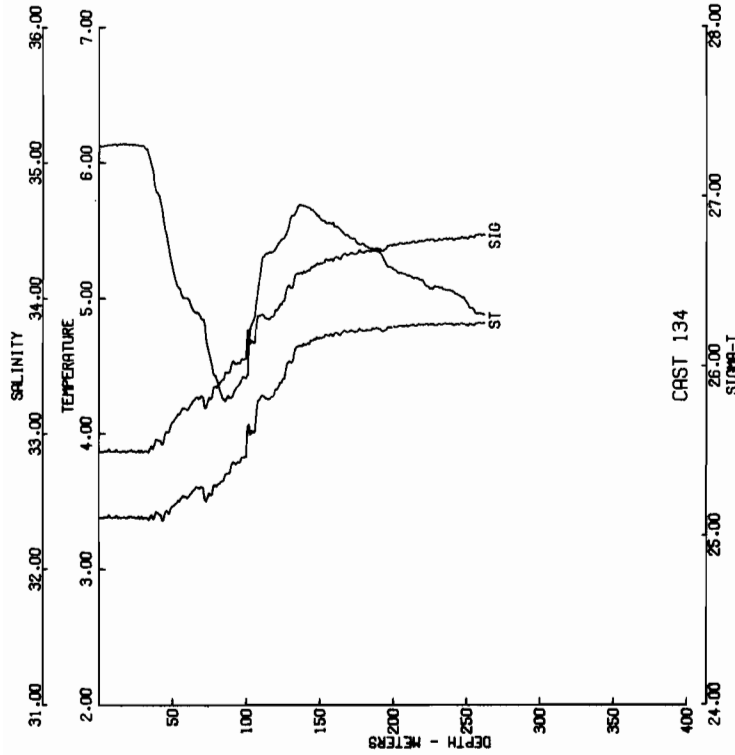

CAST RECORD-0113* 041.7.3 NAUT. TIME 0721 GMT
 MAX SURF WIND DIR 015.0 FT SPD 16.1 KTS
 MAX SURF WIND DIR 015.0 FT SPD 16.1 KTS
 CLOUD 5 AMOUNT 4 DIR 15.0 MET 273.0 M

DEPTH (M)	TEMPERATURE (C)	SALINITY (PPT)	DELTA-S (G/CM)
2	6.11	32.17	25.49
5	6.12	32.17	25.49
10	6.12	32.17	25.49
20	6.12	32.17	25.49
30	6.12	32.17	25.49
40	6.12	32.17	25.49
50	6.12	32.17	25.49
60	6.12	32.17	25.49
70	6.12	32.17	25.49
80	6.12	32.17	25.49
90	6.12	32.17	25.49
100	6.12	32.17	25.49
110	6.12	32.17	25.49
120	6.12	32.17	25.49
130	6.12	32.17	25.49
140	6.12	32.17	25.49
150	6.12	32.17	25.49
160	6.12	32.17	25.49
170	6.12	32.17	25.49
180	6.12	32.17	25.49
190	6.12	32.17	25.49
200	6.12	32.17	25.49
210	6.12	32.17	25.49
220	6.12	32.17	25.49
230	6.12	32.17	25.49
240	6.12	32.17	25.49
250	6.12	32.17	25.49
260	6.12	32.17	25.49
270	6.12	32.17	25.49
280	6.12	32.17	25.49

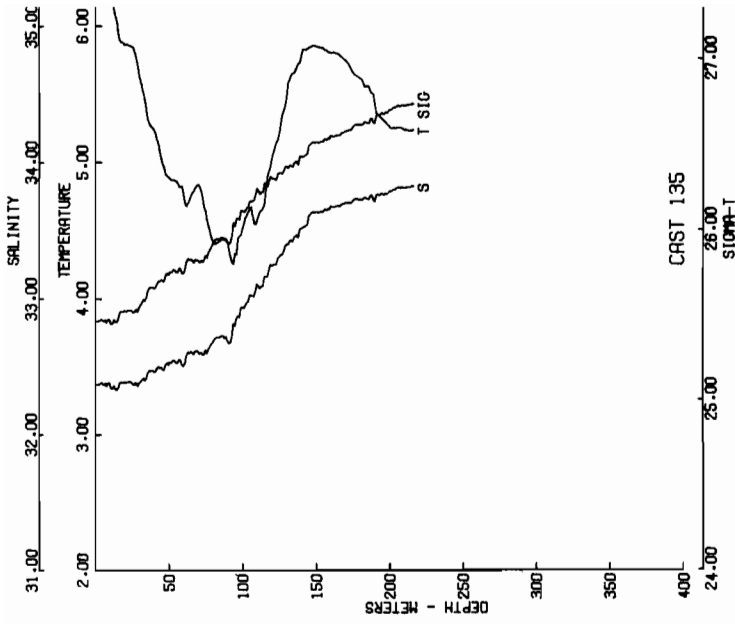

CAST RECORD-0113* 041.7.3 NAUT. TIME 0721 GMT
 MAX SURF WIND DIR 015.0 FT SPD 16.1 KTS
 MAX SURF WIND DIR 015.0 FT SPD 16.1 KTS
 CLOUD 5 AMOUNT 4 DIR 15.0 MET 231.0 M

DEPTH (M)	TEMPERATURE (C)	SALINITY (PPT)	DELTA-S (G/CM)
2	3.23	33.23	25.49
5	3.23	33.23	25.49
10	3.23	33.23	25.49
20	3.23	33.23	25.49
30	3.23	33.23	25.49
40	3.23	33.23	25.49
50	3.23	33.23	25.49
60	3.23	33.23	25.49
70	3.23	33.23	25.49
80	3.23	33.23	25.49
90	3.23	33.23	25.49
100	3.23	33.23	25.49
110	3.23	33.23	25.49
120	3.23	33.23	25.49
130	3.23	33.23	25.49
140	3.23	33.23	25.49
150	3.23	33.23	25.49
160	3.23	33.23	25.49
170	3.23	33.23	25.49
180	3.23	33.23	25.49
190	3.23	33.23	25.49
200	3.23	33.23	25.49
210	3.23	33.23	25.49
220	3.23	33.23	25.49
230	3.23	33.23	25.49
240	3.23	33.23	25.49
250	3.23	33.23	25.49
260	3.23	33.23	25.49
270	3.23	33.23	25.49

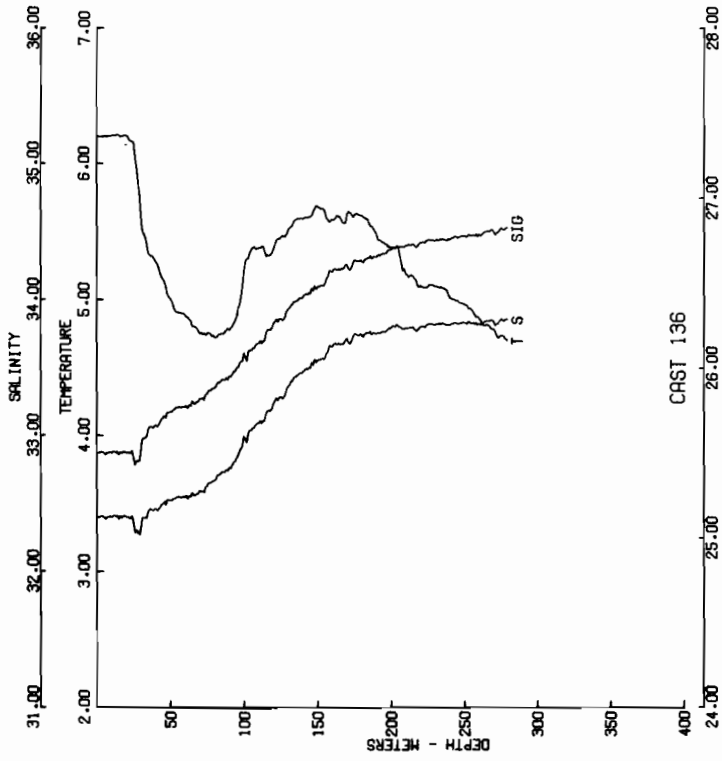

CAST NEQDA-2-RN-136 DATE 13 MAY 75 TIME 0911 GMT
 LAT 51 31 N LONG 141 04 W WEATHER 1 SEA STATE 3
 BAROMETER 30 WIND DIR 070 SPD 16 KT VISIBILITY 2
 CLOUD 5 AMOUNT 4 DRY 06.1 WET 05.6 DEPTH 281.4

DEPTH (M)	TEMPERATURE (C)	SALINITY (PPT)	SIGMA-T (PPT)	DELTA-T (PPT)
0	3.00	32.00	26.00	.000
10	3.00	32.00	26.00	.000
20	3.00	32.00	26.00	.000
30	3.00	32.00	26.00	.000
40	3.00	32.00	26.00	.000
50	3.00	32.00	26.00	.000
60	3.00	32.00	26.00	.000
70	3.00	32.00	26.00	.000
80	3.00	32.00	26.00	.000
90	3.00	32.00	26.00	.000
100	3.00	32.00	26.00	.000
110	3.00	32.00	26.00	.000
120	3.00	32.00	26.00	.000
130	3.00	32.00	26.00	.000
140	3.00	32.00	26.00	.000
150	3.00	32.00	26.00	.000
160	3.00	32.00	26.00	.000
170	3.00	32.00	26.00	.000
180	3.00	32.00	26.00	.000
190	3.00	32.00	26.00	.000
200	3.00	32.00	26.00	.000
210	3.00	32.00	26.00	.000
220	3.00	32.00	26.00	.000
230	3.00	32.00	26.00	.000
240	3.00	32.00	26.00	.000
250	3.00	32.00	26.00	.000
260	3.00	32.00	26.00	.000
270	3.00	32.00	26.00	.000
280	3.00	32.00	26.00	.000

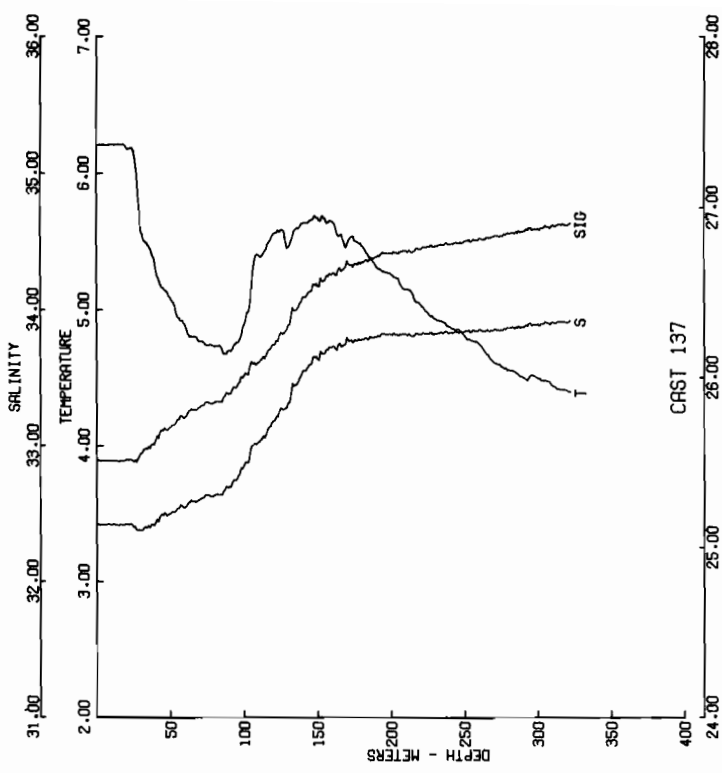

CAST NEQDA-2-RN-137 DATE 13 MAY 75 TIME 1045 GMT
 LAT 51 31 N LONG 142 02 W WEATHER 1 SEA STATE 3
 BAROMETER 30 WIND DIR 065 SPD 16 KT VISIBILITY 2
 CLOUD 5 AMOUNT 4 DRY 06.1 WET 05.6 DEPTH 286.4

DEPTH (M)	TEMPERATURE (C)	SALINITY (PPT)	SIGMA-T (PPT)	DELTA-T (PPT)
0	3.00	32.00	26.00	.000
10	3.00	32.00	26.00	.000
20	3.00	32.00	26.00	.000
30	3.00	32.00	26.00	.000
40	3.00	32.00	26.00	.000
50	3.00	32.00	26.00	.000
60	3.00	32.00	26.00	.000
70	3.00	32.00	26.00	.000
80	3.00	32.00	26.00	.000
90	3.00	32.00	26.00	.000
100	3.00	32.00	26.00	.000
110	3.00	32.00	26.00	.000
120	3.00	32.00	26.00	.000
130	3.00	32.00	26.00	.000
140	3.00	32.00	26.00	.000
150	3.00	32.00	26.00	.000
160	3.00	32.00	26.00	.000
170	3.00	32.00	26.00	.000
180	3.00	32.00	26.00	.000
190	3.00	32.00	26.00	.000
200	3.00	32.00	26.00	.000
210	3.00	32.00	26.00	.000
220	3.00	32.00	26.00	.000
230	3.00	32.00	26.00	.000
240	3.00	32.00	26.00	.000
250	3.00	32.00	26.00	.000
260	3.00	32.00	26.00	.000
270	3.00	32.00	26.00	.000
280	3.00	32.00	26.00	.000

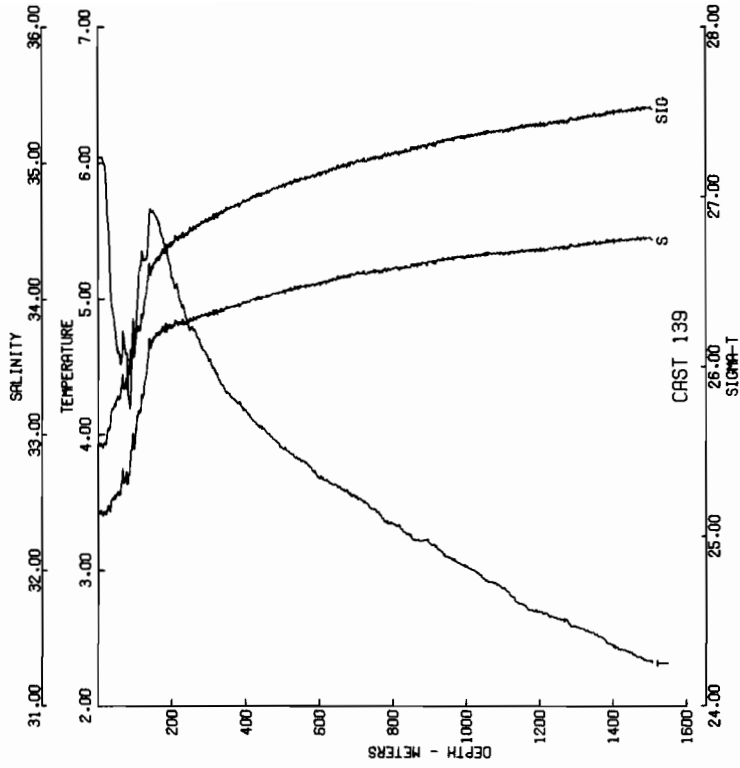

CAST NEG01-2-P-139 DATE 13 MAY 75 TIME 1742 GMT
 LAT 50 08.5N LONG 142 11.0W WEATHER 6 VISIBILITY 4
 BAROMETER 20.1 WIND DIR 080 T SPD 14 KT DEPTH 1324 F
 CLOUD 5 AMOUNT 4 DRY 06.3 WET 05.6

DEPTH (M)	TEMPERATURE (C)	SALINITY (PPT)	SIGMA-T (DYN M)	DELTA-C
0	10.0	32.4	26.4	0.000
10	10.0	32.4	26.4	0.000
20	10.0	32.4	26.4	0.000
30	10.0	32.4	26.4	0.000
40	10.0	32.4	26.4	0.000
50	10.0	32.4	26.4	0.000
60	10.0	32.4	26.4	0.000
70	10.0	32.4	26.4	0.000
80	10.0	32.4	26.4	0.000
90	10.0	32.4	26.4	0.000
100	10.0	32.4	26.4	0.000
1100	3.0	32.4	26.4	0.000
1200	3.0	32.4	26.4	0.000
1300	3.0	32.4	26.4	0.000
1400	3.0	32.4	26.4	0.000
1500	3.0	32.4	26.4	0.000
1600	3.0	32.4	26.4	0.000

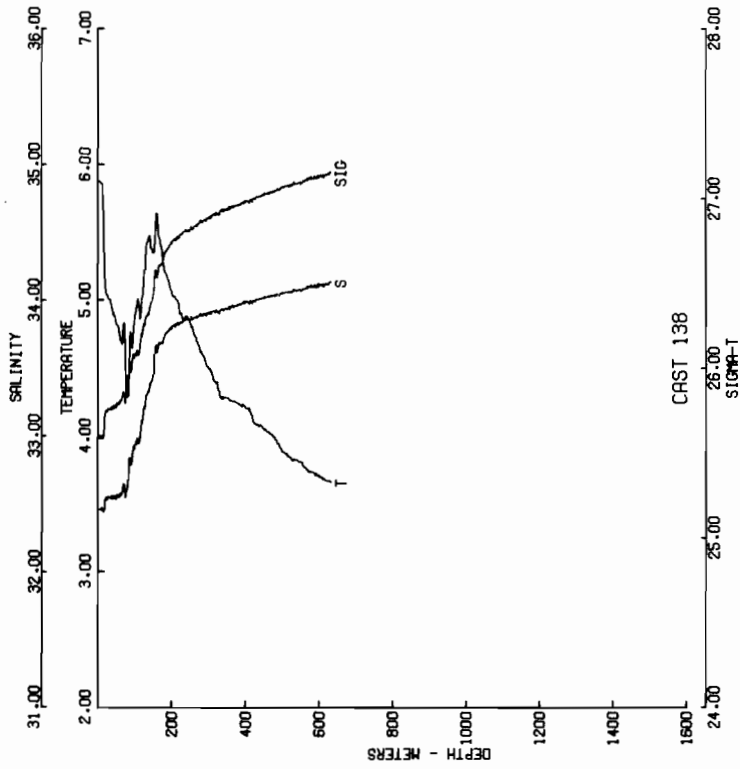

CAST NEG01-2-P-138 DATE 13 MAY 75 TIME 1110 GMT
 LAT 50 08.5N LONG 142 08.0W WEATHER 4 VISIBILITY 4
 BAROMETER 20.1 WIND DIR 080 T SPD 14 KT DEPTH 633.3
 CLOUD 5 AMOUNT 4 DRY 06.1 WET 05.6

DEPTH (M)	TEMPERATURE (C)	SALINITY (PPT)	SIGMA-T (DYN M)	DELTA-C
0	10.0	32.4	26.4	0.000
10	10.0	32.4	26.4	0.000
20	10.0	32.4	26.4	0.000
30	10.0	32.4	26.4	0.000
40	10.0	32.4	26.4	0.000
50	10.0	32.4	26.4	0.000
60	10.0	32.4	26.4	0.000
70	10.0	32.4	26.4	0.000
80	10.0	32.4	26.4	0.000
90	10.0	32.4	26.4	0.000
100	10.0	32.4	26.4	0.000
1100	3.0	32.4	26.4	0.000
1200	3.0	32.4	26.4	0.000
1300	3.0	32.4	26.4	0.000
1400	3.0	32.4	26.4	0.000
1500	3.0	32.4	26.4	0.000
1600	3.0	32.4	26.4	0.000