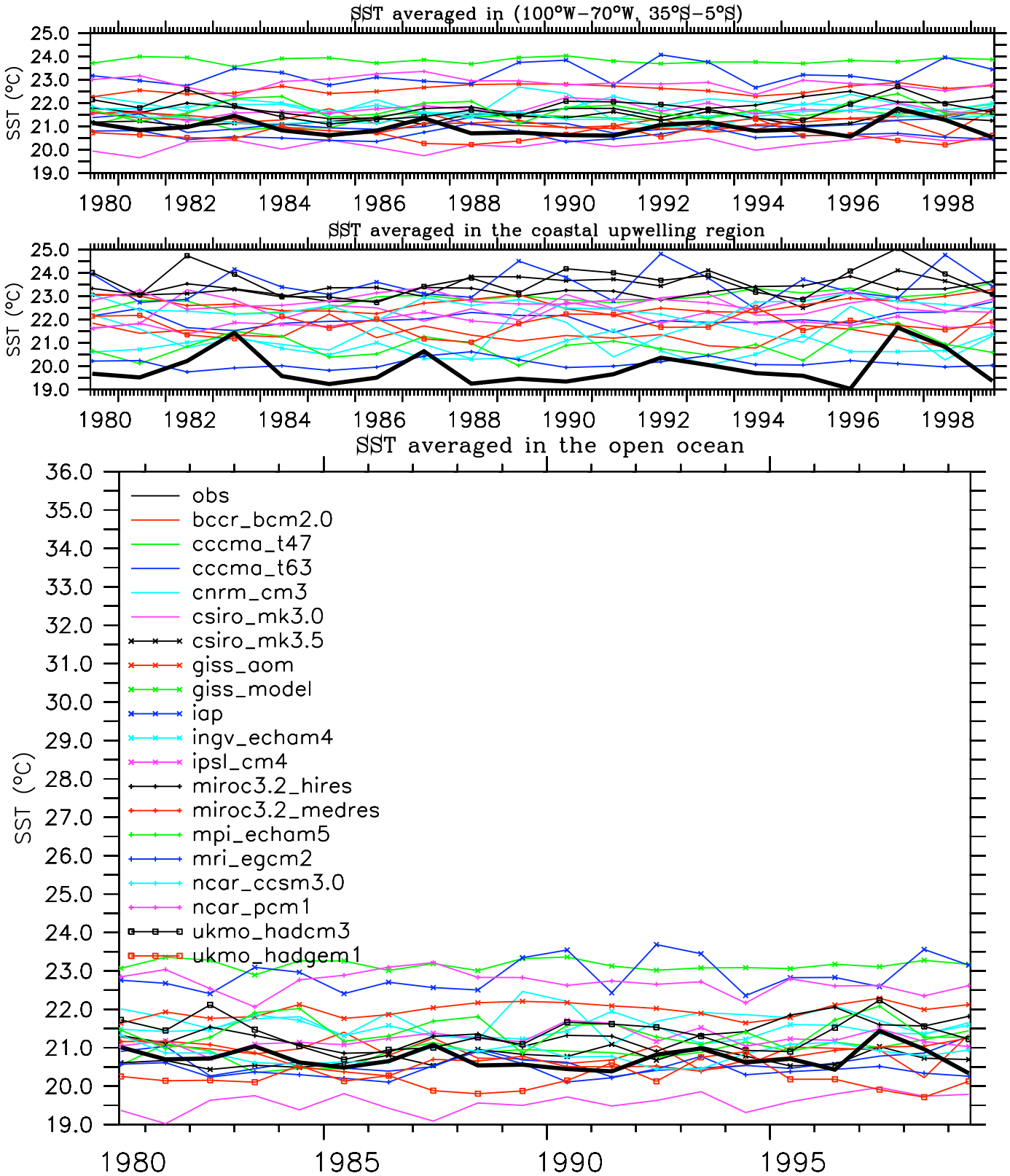
SST averaged in (100°W–70°W, 35°S–5°S)
SST (°C)
25.0
24.0
23.0
22.0
21.0
20.0
19.0
1980
1982
1984
1986
1988
1990
1992
1994
1996
1998
SST averaged in the coastal upwelling region
SST (°C)
SST averaged in the open ocean
SST (°C)
36.0
35.0
34.0
33.0
32.0
31.0
30.0
29.0
28.0
27.0
26.0
25.0
24.0
23.0
22.0
21.0
20.0
19.0
1980
1985
1990
1995
obs
bccr_bcm2.0
cccma_t47
cccma_t63
cnrm_cm3
csiro_mk3.0
csiro_mk3.5
giss_aom
giss_model
iap
ingv_echam4
ipsl_cm4
miroc3.2_hires
miroc3.2_medres
mpi_echam5
mri_egcm2
ncar_ccsm3.0
ncar_pcm1
ukmo_hadcm3
ukmo_hadgem1